

## Traveled Stray

- A new prototype to contain backpackers



From The Times

August 29, 2007

## The internet cafe refugees – no friends or prospects, and only a cubicle to call home



Richard Lloyd Parry in Tokyo

The Comic Plaza internet café never closes, but it is not until the late evening that the regulars begin to occupy its tiny, neon-lit cubicles. They are men, mostly; slightly grubby looking, and carrying small rucksacks. They take full advantage of the free coffee and soft drinks included in the all-night charge of 980 yen (£4.20).

They have no interest in the world wide web – to many of them the Comic Plaza is the only home they have. They are the internet café “refugees”, Japan’s new social headache, and the object of growing concern among politicians and bureaucrats.

The Japanese Government announced yesterday the results of a survey on this new class of homeless people: at least 5,400, it

### EXPLORE ASIA NEWS

- IRAQ NEWS
- US & AMERICAS NEWS
- EUROPE NEWS
- MIDDLE EAST NEWS
- ASIA NEWS
- AFRICA NEWS

### TIMES RECOMMENDS

- How a baby can tell a friend from foe
- Presidential campaign lands in the gutter
- Microsoft closes pro-anorexia websites

### SPIDERMAN



Alain Robert climbs Tianmen

NEWS





## Environment

- ・Economy Bubble
- ・Competitive ability
- ・redundant personnel
- ・Date employment personnel



Internet Cafe  
An hour / 100 Japanese Yen  
Each month / 24,000 Japanese Yen

Price difference



Apartment  
Each month / 100,000 Japanese Yen

Research : Social



## 1. Japanese Medieval

Japanese also has a myth that their state system and the nation is not any other in the world, but God made, the emperor is the direct descendants of God

## 2. Japanese Warring States Period

Chewing digest China's Confucian thought, as well as India's Buddhist thinking, this myth also from the continuing emergence up negative

## 3. Japanese Warring States Period

Social class will be completed with the feudal system, creating a very clear horizontal section

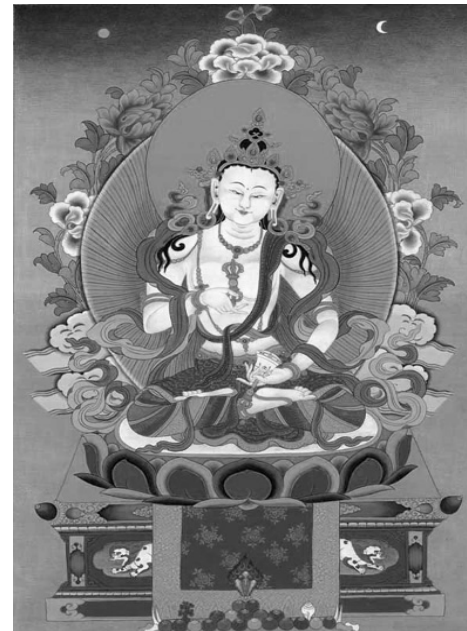

Section of Japanese History

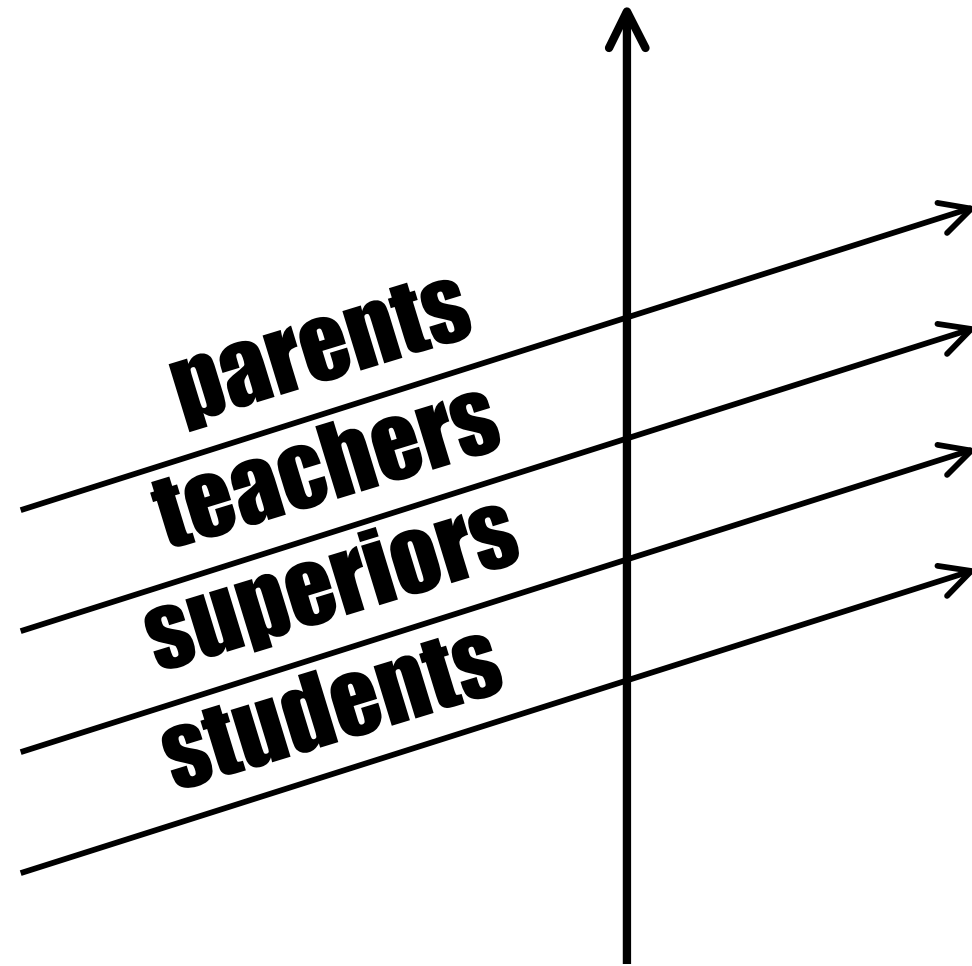

Structure of Japanese Society

Several overlapping triangles without bottom , constitute the social values,  
identity, the traditional culture

**parents**  
**teachers**  
**superiors**  
**students**

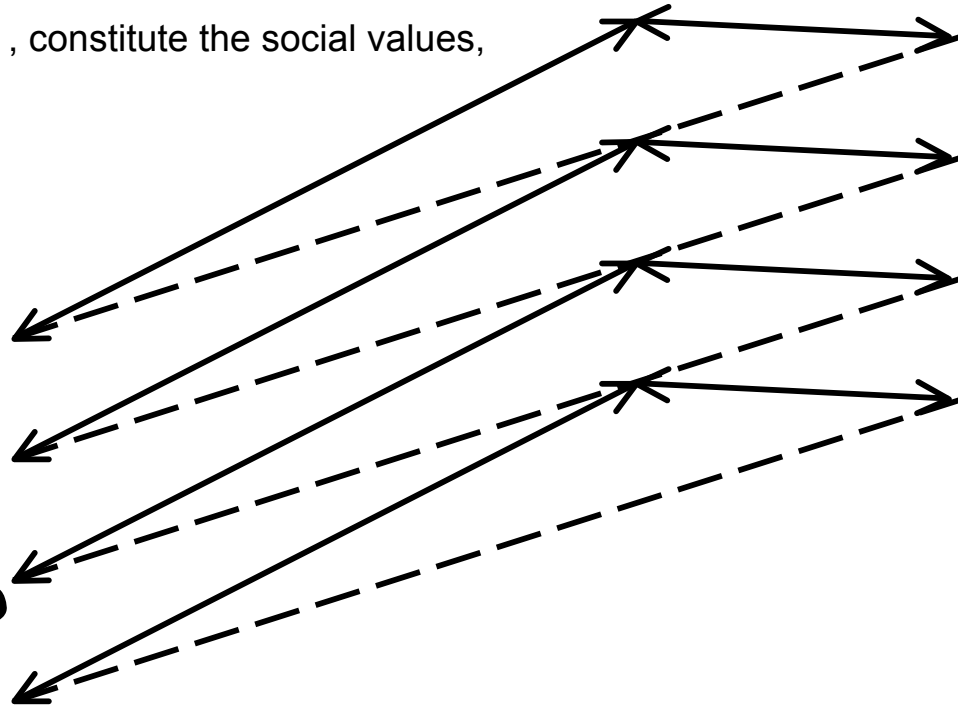

Structure of Japanese Society





The film described in Japanese society, people who unable to provide production for the people, then he banished from the community system, to fend for themselves

Structure of Japanese Society

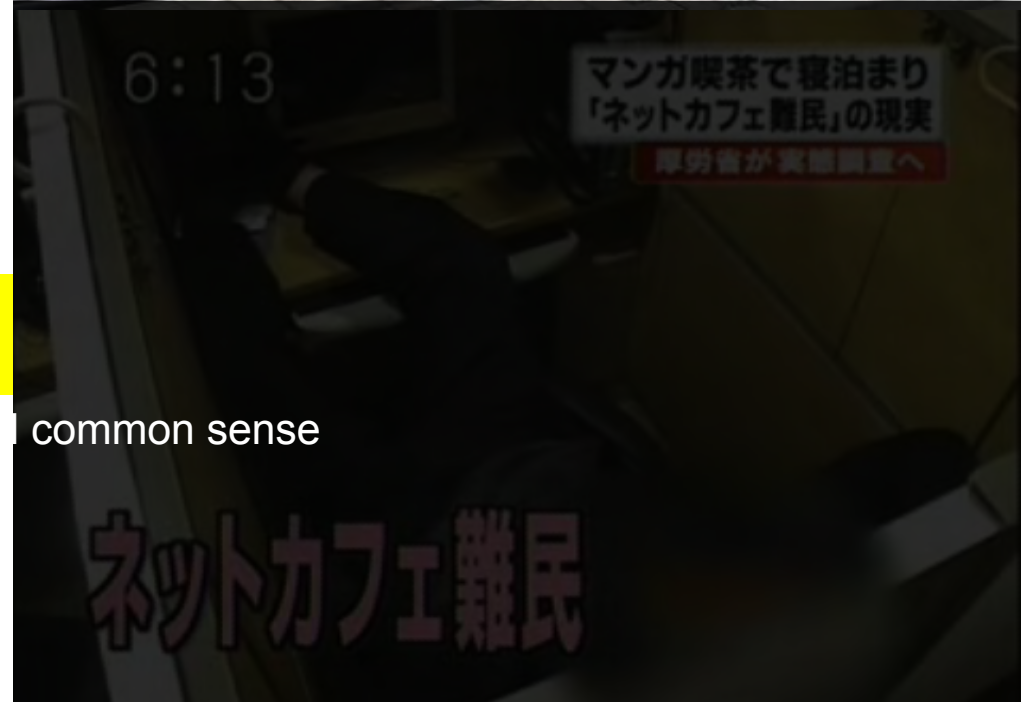

Which status is better?

dignity is built by

No family

common sense





Busy



Suit



Carefully

outside  
inside

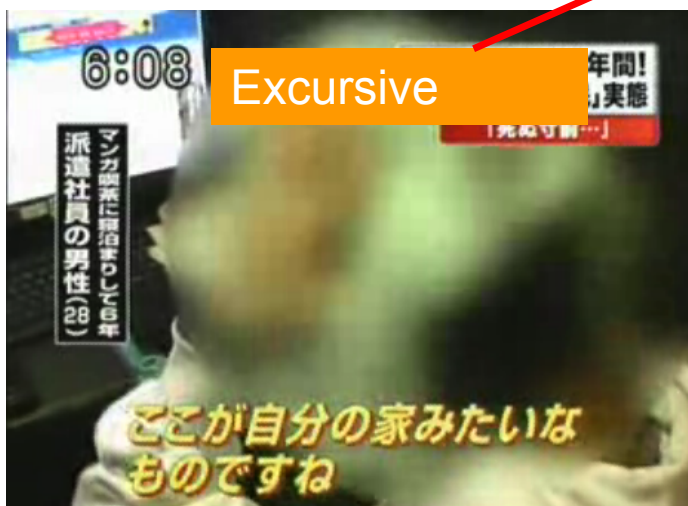

Excursive



Civies



Lazy



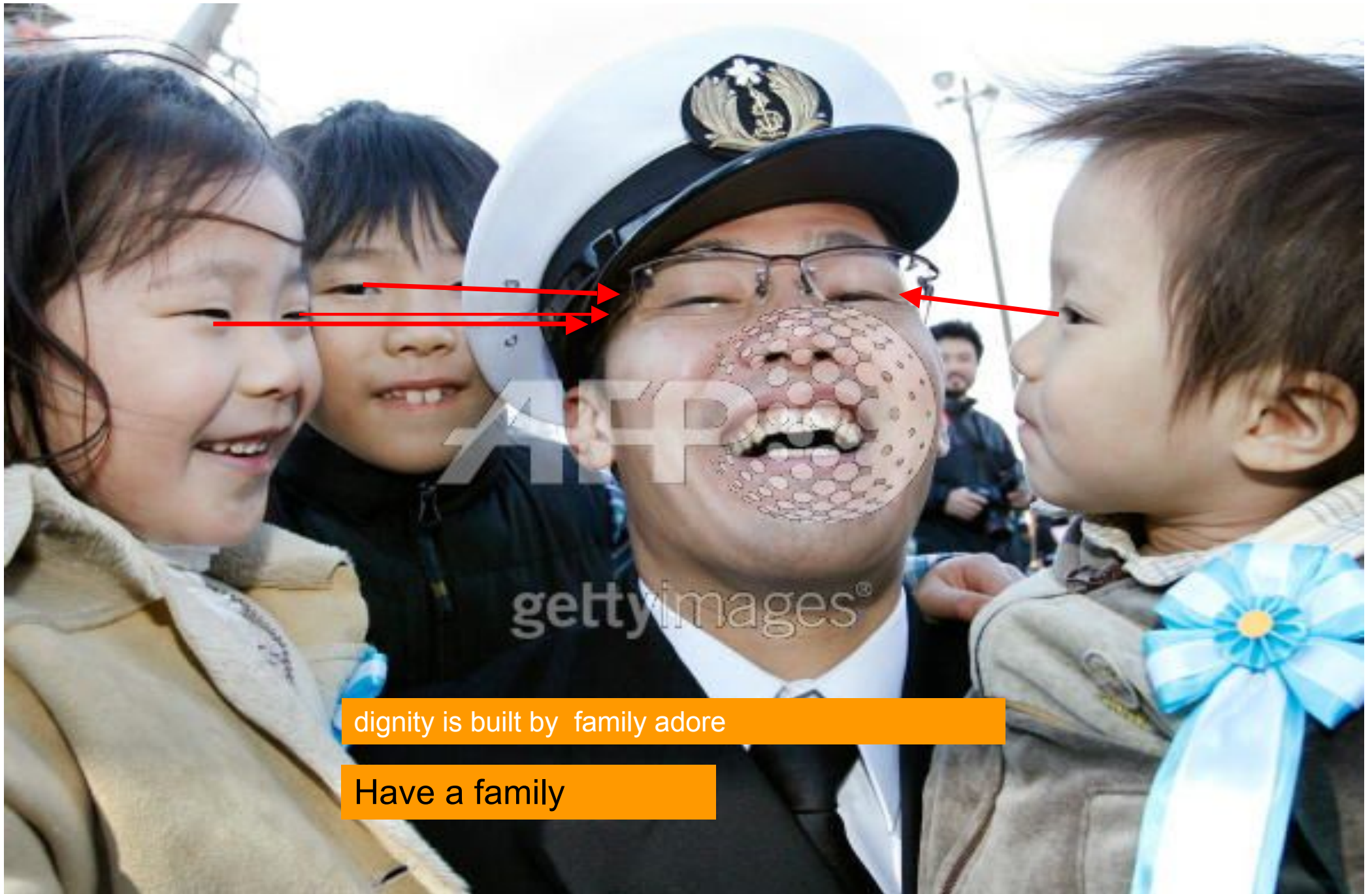

dignity is built by family adore

Have a family

Research : Technology



What kind of technology do they have?

1. Internet
2. Cell phone





amusement



Working

What will happen in the internet café?





# Find Job!

転職・アルバイト・派遣の求人、クリエイター・事務・エンジニアの求人なら  
求人情報Find Job!

採用担当者様

SITEMAP

HELP

SSL:OFF

PRINT

ホーム

仕事を探す

新着求人情報

スカウト

検討中フォルダ

応募管理

登録情報

求人情報Find Job! 求人情報毎日更新 2007/11/22 18:59 **UPDATE!**

[ログイン](#)

求人掲載企業例: ムジ ネット、バッファロー、ドワンゴ、ネクスンジャパン、TBSビジョン、船井総合研究所、エキサイト、ブライダルネット、GMOインターネット ほか

## Find Job! からのお知らせ

2007/11/16 **大賞は10万円! 10がテーマの作品を大募集! 10周年記念イベント開催中 NEW!**

## 今週の求人特集!



経験者優遇! 特集



今が旬! Web2.0な仕事特集

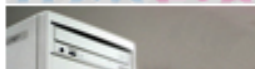

Dreamweaverを使ったWebの仕事特集



東京23区内! 事務職特集

## カンタン一発検索!

**新着** 新着の求人情報(404件)

**急募** 急募の求人情報(41件)

**もうすぐ** もうすぐ掲載終了(97件)

**初登場** 初登場の企業(28件)

## Find Job! に 会員登録すると!

新着求人のメルマガが届く!  
あなたにピッタリの求人情報を  
メールでお届け!  
検討中フォルダを使える!  
気になる求人情報を保存して、  
いつでも見直せる!

**今すぐ登録**

## Pickup! 注目企業

Find Job! 編集部が見つけた注  
目企業のご紹介

## 条件から探す

To earn money through the internet

1. Became a member



# Find Job!

如果是調職・打工・派遣的徵人製作者・事務・工程技術人員的徵人的話  
徵人廣告Find Job!

[採用担当者様](#)[SITEMAP](#)[HELP](#)[SSL:OFF](#)[PRINT](#)[ホーム](#)[仕事を探す](#)[新着求人情報](#)[スカウト](#)[検討中フォルダ](#)[応募管理](#)[登録情報](#)[徵人廣告Find Job!](#) > [新到的徵人廣告](#)[登録](#)

## 新着の求人情報

以下の検索条件 **483** 事符合了。 **1- 20** 表示事。

	Type	Site	Time
絞り込み検索	頭班的種類	工作地	雇用形態
精入検索	不拘泥於 ----- Web頭班設計家・HTML・CGI製作 美術設計師・製作者 Web運営・Web 指導者 営業・企画・買賣 數據輸入・一般事務・操作員 組裝支援・技術指導・堅硬的 軟體開發・Web 系統SE・程式員	不拘泥於 ----- 23東京 23東京以外 神奈川県 埼玉県 千葉県 大阪府 京都府	不拘泥於 ----- 正職員 (中途) 正職員 (應屆畢業生) 打工 短期打工 合約職員 派遣職員 業務委托・SOHO
	<input type="checkbox"/> 實際工作經驗置之不理	<input type="button" value="検索"/>	<input type="button" value="簡易表示検索"/>

To earn money through the internet

2.Finding a job

在成長顯著的E商業的世界上  
不考試你的力量看看嗎？



沒有熱情的人請不要應徵 ----- 我們公司是專業地製作・支援EC站點的Web製作公司。在正在手機等等新的銷售方法和各種各樣的銷售頻道的多樣化等等每天確實的E・商業的現場 考慮希望考試官能。EC站點運營的主目的是磁磁磁



[看連續](#)

Details about the job

工作的概要	能以後公司零等處本身的成長的爲了、每天課題能清除了一起成長踢の方徵人吧？
雇用形態	1. 正職員（中途） 2. 合約職員 3. 打工
工資	1. 月薪22萬日元 - 2. 月薪22萬日元 - 3. 計時工資1100日元 -
工作地	大阪市中央區：御堂筋線心齋橋站
刊登期間	2007/11/16- 2007/11/29

[求人情報を見る](#)



不在成長顯著的E商業的世界上，考試你的力量看看嗎？

[詳細情況是這邊](#)

從0那兒開始工程技術人員(JAVA・C++ / COBOL・etc)

股份有限公司A O・德士拉

[検討中フォルダに追加する](#)

To earn money through the internet

3.Knowing the job

## プロフィール

氏名 ※必須	漢字: <input type="text"/>	
	カナ: <input type="text"/>	
性別 ※必須	<input type="radio"/> 男性 <input type="radio"/> 女性	
生年月日 ※必須	-----年 --月 --日	
住所 ※必須	選択してください <input type="text"/> ※市区町村まで(例: 渋谷区)	
住所 応募時以外企業には公開されません	<input type="text"/> ※番地、ビル名など(例: 渋谷△△-××-□□ 渋谷○×△ビル 20F)	
電話番号 ※必須	自宅: <input type="text"/>	携帯: <input type="text"/>
メールアドレス ※必須	<input type="text"/> Type your information	
メールアドレス再確認 ※必須	<input type="text"/>	
携帯メールアドレス	<input type="text"/>	@ -----
携帯メールアドレス再確認	<input type="text"/>	@ -----
最終学歴 ※必須	学校名 <input type="text"/>	学部・学科名 <input type="text"/>
	西暦: ---	状況: ---- <a href="#">卒業年早見表</a>

To earn money through the internet

3.Send your record



6:09

マンガ喫茶で6年間!  
「ネットカフェ難民」実態

「死ぬ寸前...」

You got a job

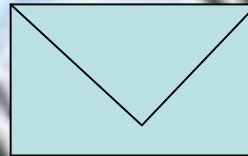

To earn money through the cell phone

4.Receive the message



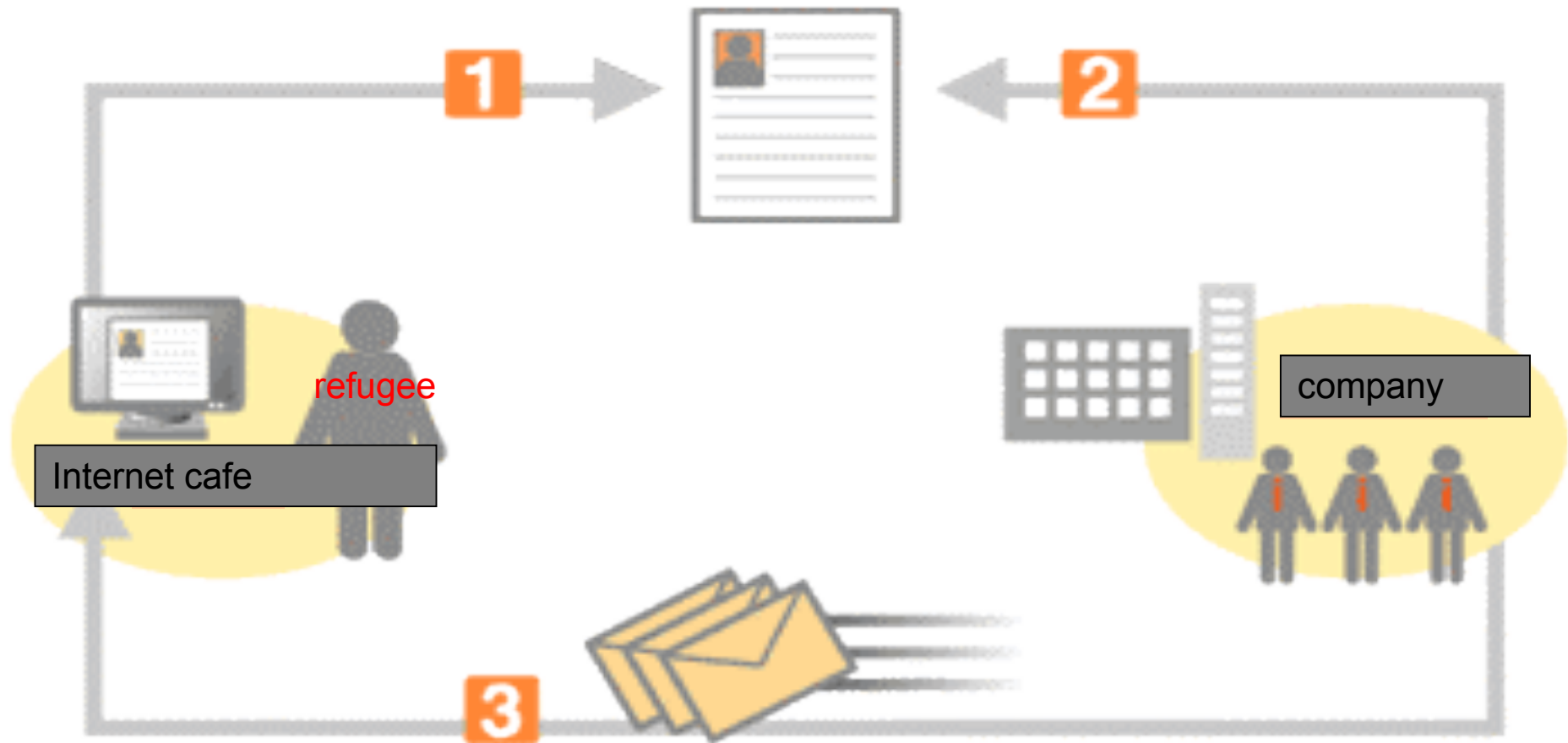

To earn money through the media

Become a job wanted cycle



The rent for living in internet café

Research : Physical



1

Internet Café Refugee

Have or haven't a Home

?

2

20-30 years old

40-60 years old

Gain money or consume by technology

?

3

A

B

C

D

No family  
Gain money by technology

No family  
Consume by technology

Have a family  
Gain money by technology

Have a family  
Consume by technology

## Gain money by technology



Twenty five years old / Male

B. No family

Consume by technology



Internet Cafe

8:00

10:00

12:00

14:00

16:00

18:00

20:00

22:00

24:00

2:00

4:00

6:00





Fourthly four years old / Male / One day life

C. Have a family

Gain money by technology

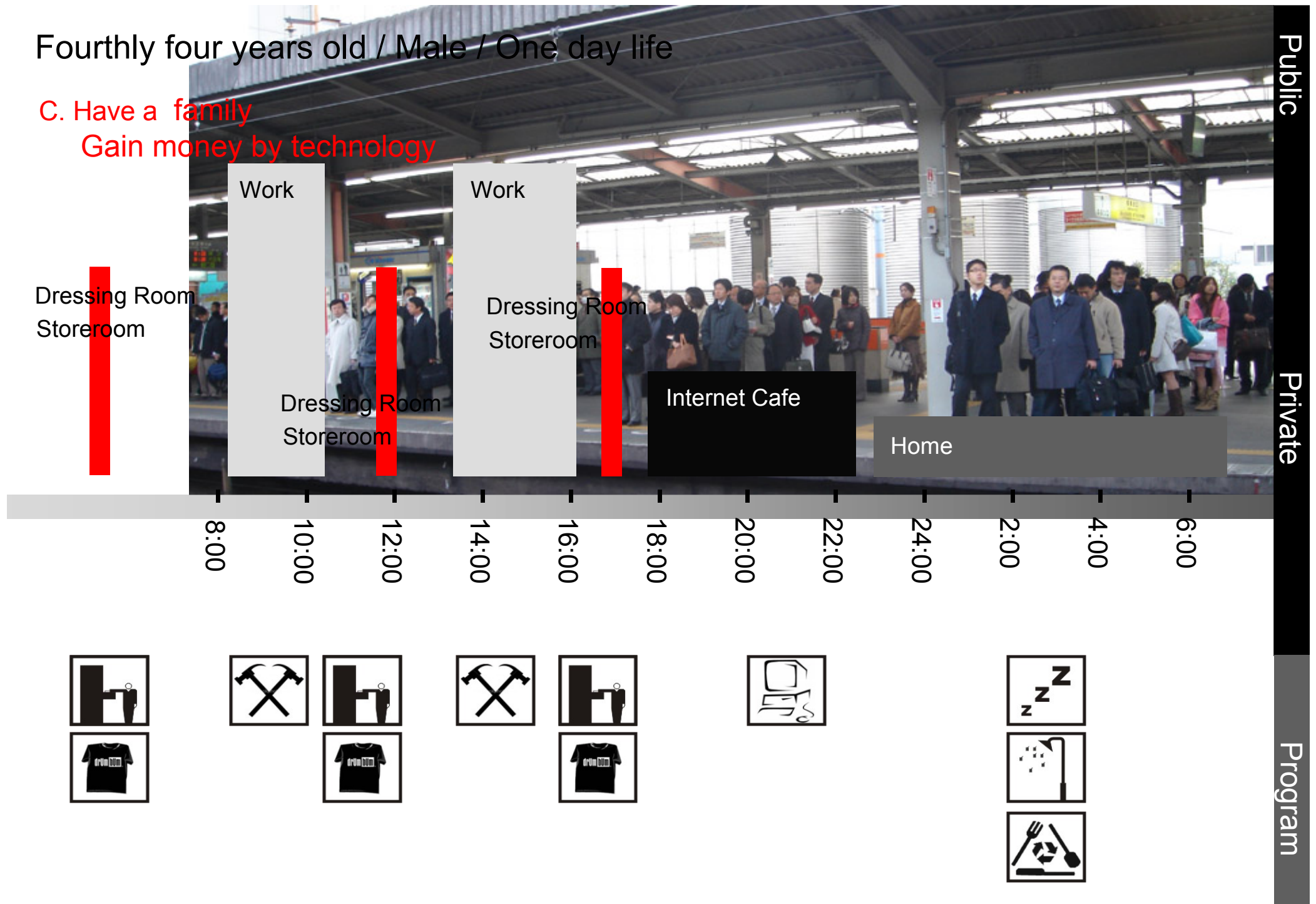

Fifty two years old / Male / One day life

D. Have a family

Consume by technology

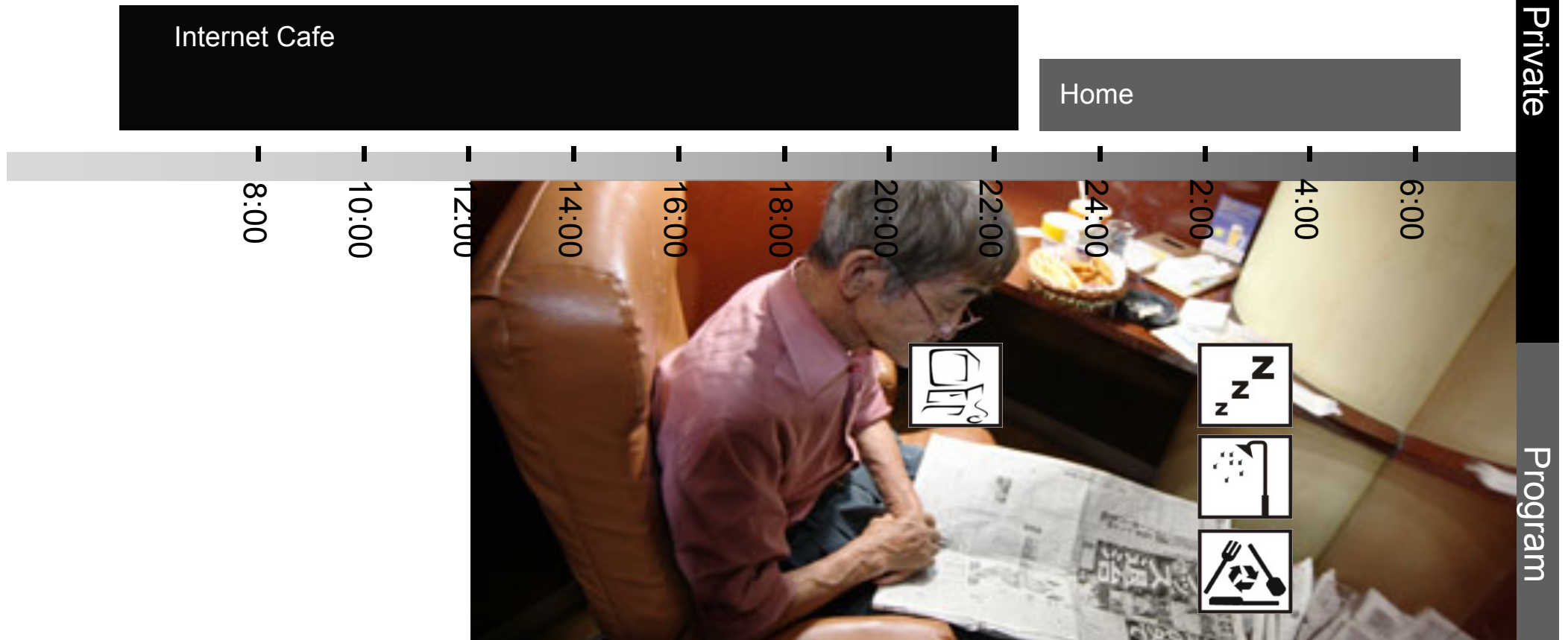

shower



eating



living



sleeping

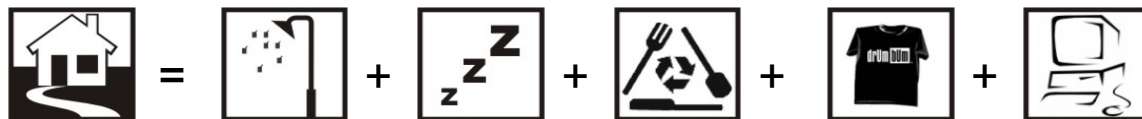

Traditional life style





Dressing Room  
Storeroom

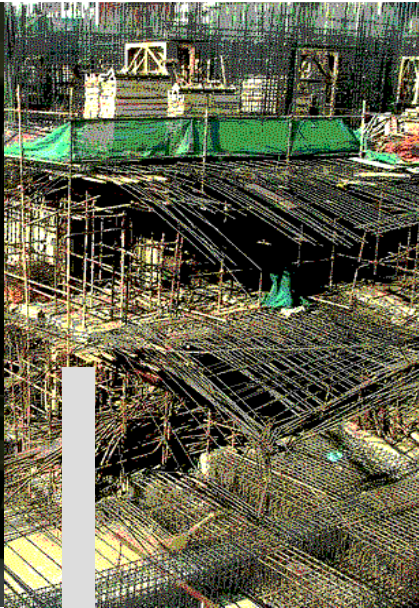

Work



Bathing Room



Internet Cafe

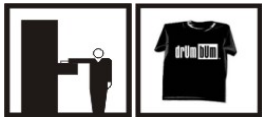



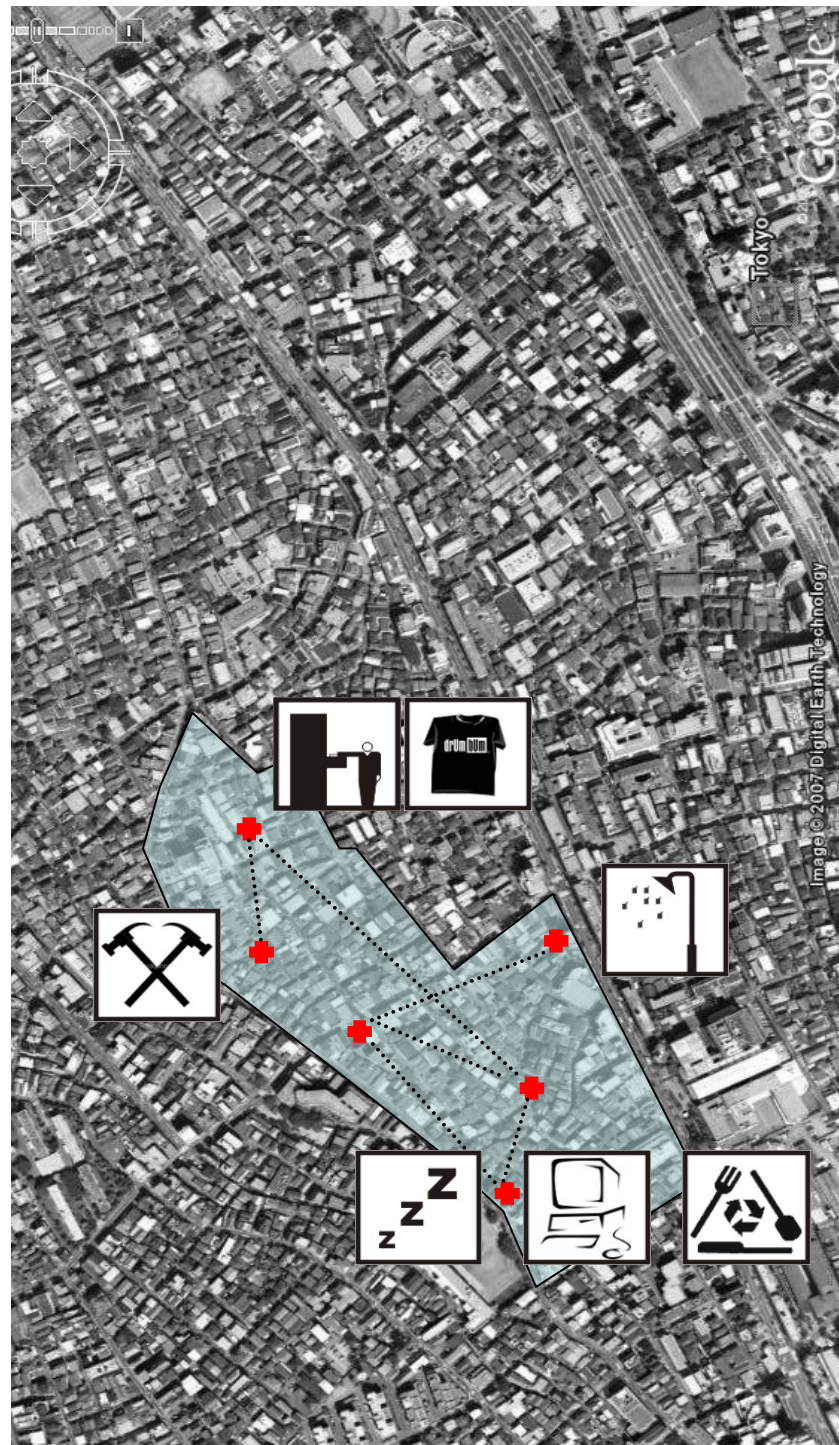
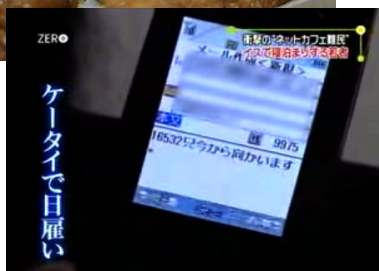

Concept design



## Step One : Internet Cafe Refugee VS Backpacker



They have different purpose





They earn money to live



They have a temporary space to live



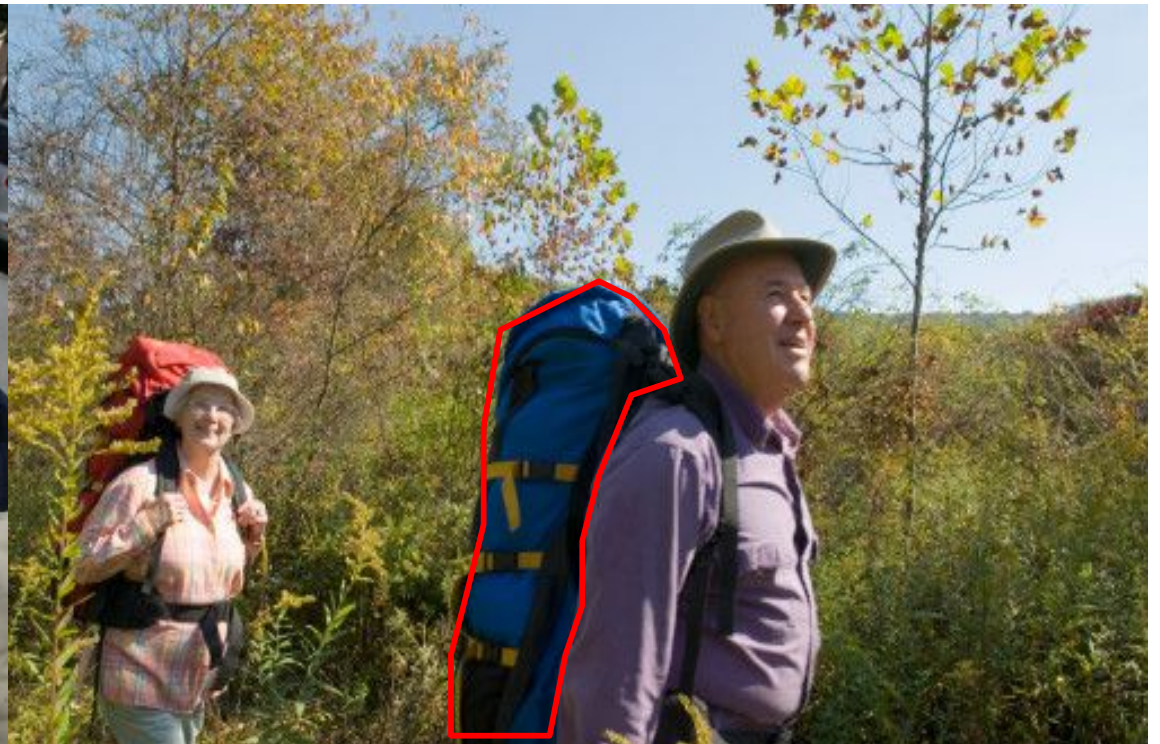

They carry all the things with them



They are mobile



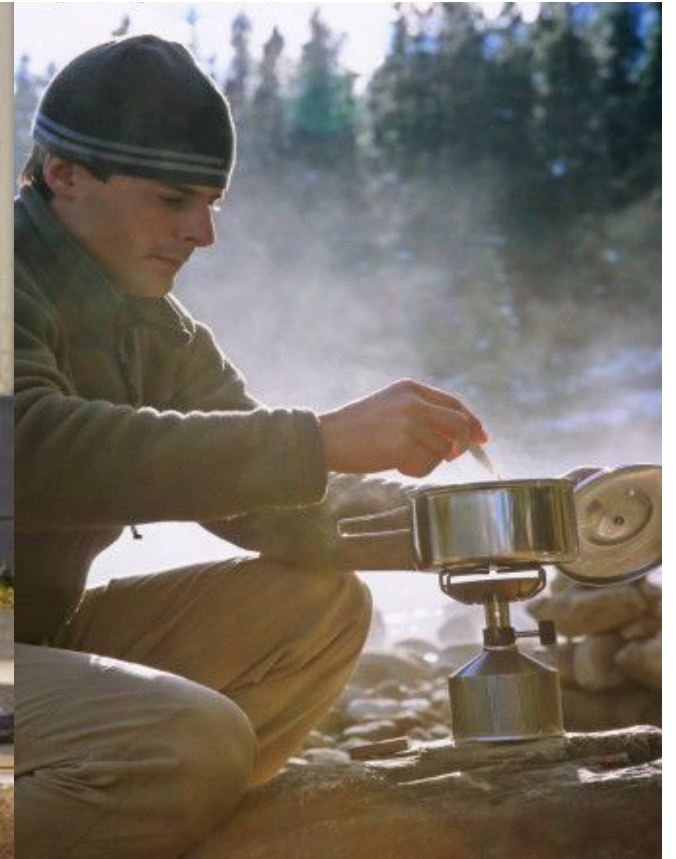

They spend less money

## Step Two : Information Technology





# Open Data-link Interface

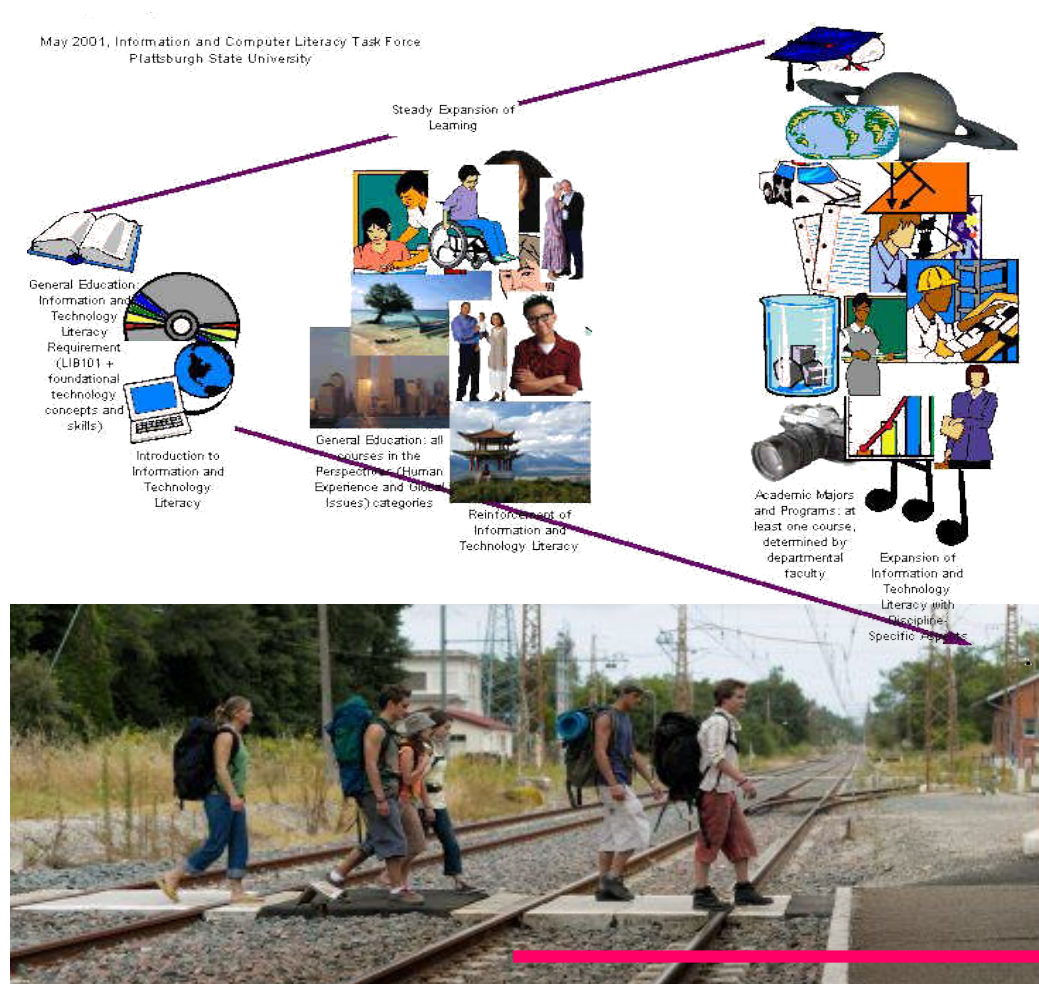

## WestLake Resortopia

County : Miaoli  
 Add : No.11 Shihu Village Shanyi township Miaoli County  
 TEL : (037) 876699 FAX : (037) 875096  
 Open Date : 1989.06  
<http://www.westlake.com.tw/>

### Price

Adult NT\$50 (not include other facilities)  
 Discount price NT\$30  
 (for a group which has more than 30 people, soldiers, policemen, and students who are older than junior high students)  
 Special price NT\$250  
 (Children who are higher than 110cm, elementary school students, handicapped people and people who are older than 65)  
 Kindergarten ticket NT\$150  
 (kindergarten group which are composed of more than 30 people) \*  
 One day pass (unlimited times of using in a day) NT\$150 \*

### accommodation \* dining \* conference facilities

accommodation hotel 81 rooms, cabin 40 rooms  
 dining/hotel : chinese restaurant 250 people, coffee house 58 people  
 garden meal 800 people, fast food 128 people, ice house 46 people \*  
 conference room 442 people, meeting room 80 people, large meeting room 80 people  
 camping area 1000 people \*  
 barbecue area 1500 people \*

### inside facilities

Alice's Wonderland, 18 holes mini golf, BBQ area in the forest \*  
 European style imperial garden \* Wooden sculptures display \* Land of wilderness \* Famous people plaza, statue garden of 12 animals, all main character of lantern festivals \*  
 Land of prehistoric giant trees \* The World Expo of rare objects \*  
 Dino saw fossil exhibit, Natural life exhibit \* Mt. Spirit cave \* Air gun field, Petal ball game \* Medieval chess adventure \*  
 Petting zoo \* WestLake market \*



00:00

2:00

4:00

6:00

8:00

10:00

12:00

14:00

16:00

18:00

20:00

22:00

24:00



# Closed Data-link Interface

Backpacker is on the nationality question,  
it is unable to carry on the work local legally



00:00

2:00

4:00

6:00

8:00

10:00

12:00

14:00

16:00

18:00

20:00

22:00

24:00



# Bus Station

**When people waiting a scheduled bus , providing the functions to kill time .  
For example : a convenience store , a bookstore , or a net café .**



## Routes Information / Local Information

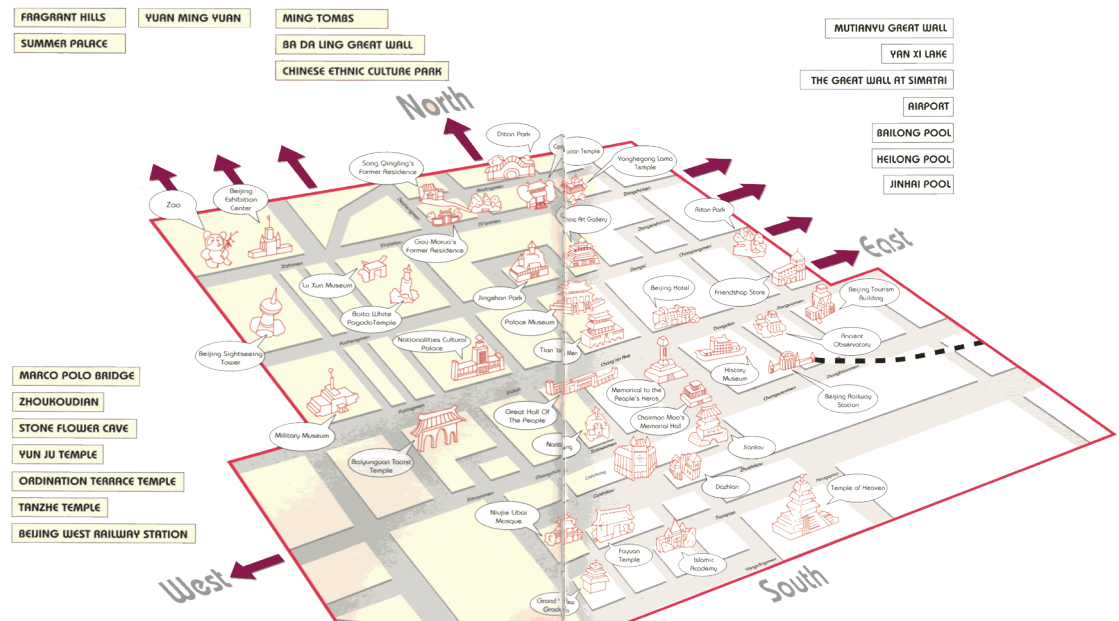



# Tickets / Timetable



Enformasyon Ana Bordu			
Gidecegi Yer	Hareket	V.Saat	Günler
.. H A Y D A R P A S A .....			
KARS	08:35	22:00	HERGÜN
G.ANTEP	08:55	11:35	SL.PRS.PZ.
ANKARA	10:00	16:30	HERGÜN
ANKARA	13:30	22:27	HERGÜN
ANKARA	14:30	21:21	HERGÜN
DENİZLİ	17:35	09:20	HERGÜN
KONYA	19:20	09:21	HERGÜN
KURTALAN	20:05	10:52	S.PRS.CM.PZ
TATVAN	20:05	13:09	PZT.CMT..
ANKARA	22:00	07:15	HERGÜN
ANKARA	22:30	08:00	HERGÜN
TATVAN	22:55	18:35	CAĞSAMBA
ANKARA	23:30	07:20	HERGÜN
ADANA	23:50	18:35	HERGÜN
SIRKECI KALKISLI TREHLER.....			
UZUNKÖPRÜ	08:30	13:40	HERGÜN
EDİRNE	15:50	21:25	HERGÜN
CERKEZKÖY	18:00	20:20	HERGÜN
BÜKRES	23:00	16:00	HERGÜN
.....TCDD.GOU.TR.....			
N YOLCULARINA İYİ YOLCULUKLAR DİLER.			



# Café / Restaurant / Toilet / Store





# Programme Transform

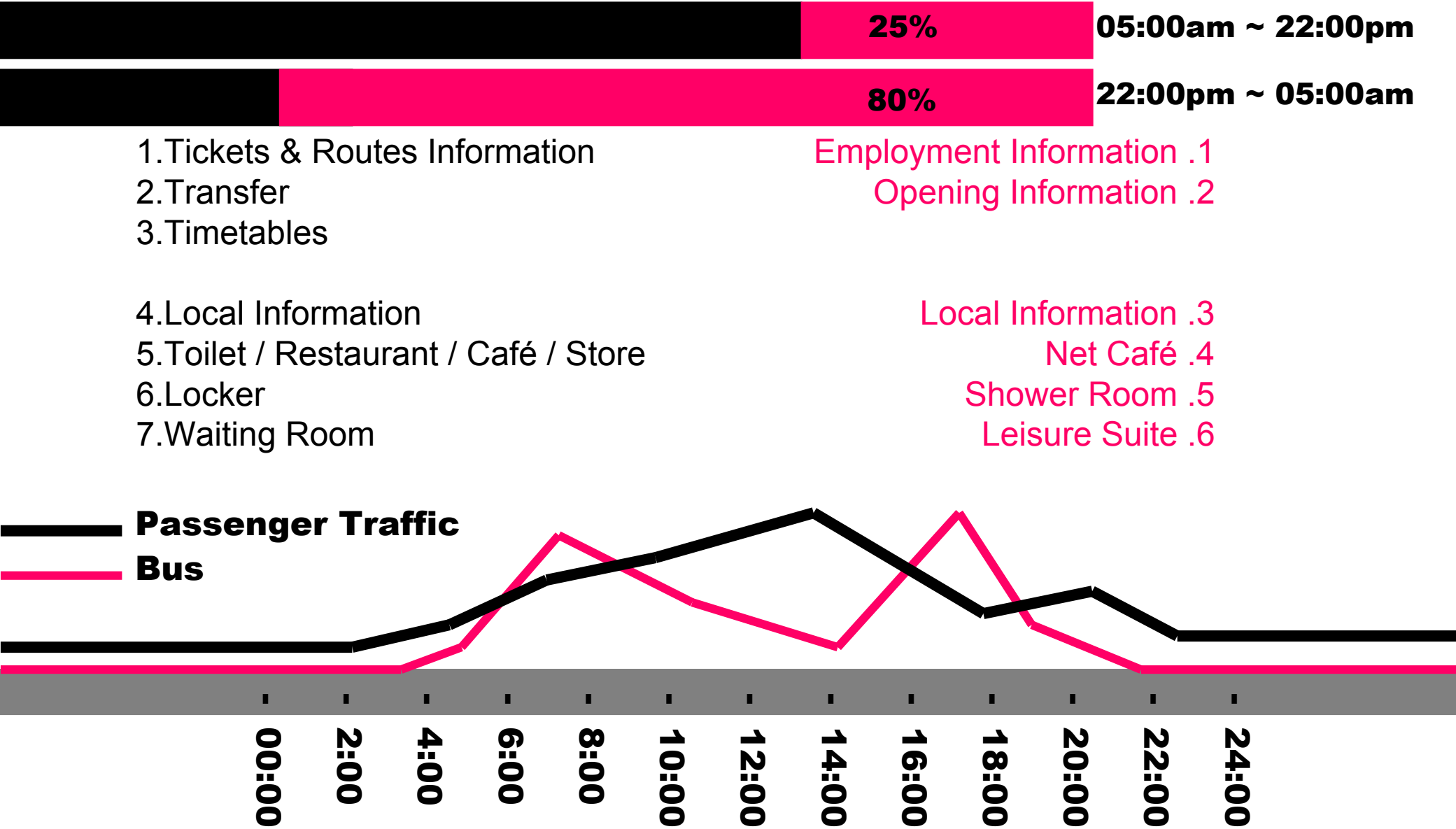

**22:00pm ~ 05:00am**

**24hr**

**Passenger Traffic**

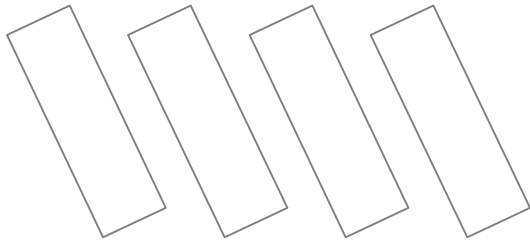

**Waiting room**

**Bus Station**

**05:00~22:00**

1. Tickets & Routes Information
2. Transfer
3. Timetables
4. Local Information
5. Toilet / Restaurant / Café / Store
6. Locker
7. Waiting Room

1. Employment Information
2. Opening Information
3. Local Information
4. Net Café
5. Shower Room
6. Leisure Suite

# Double deck bus

?



**Double deck**

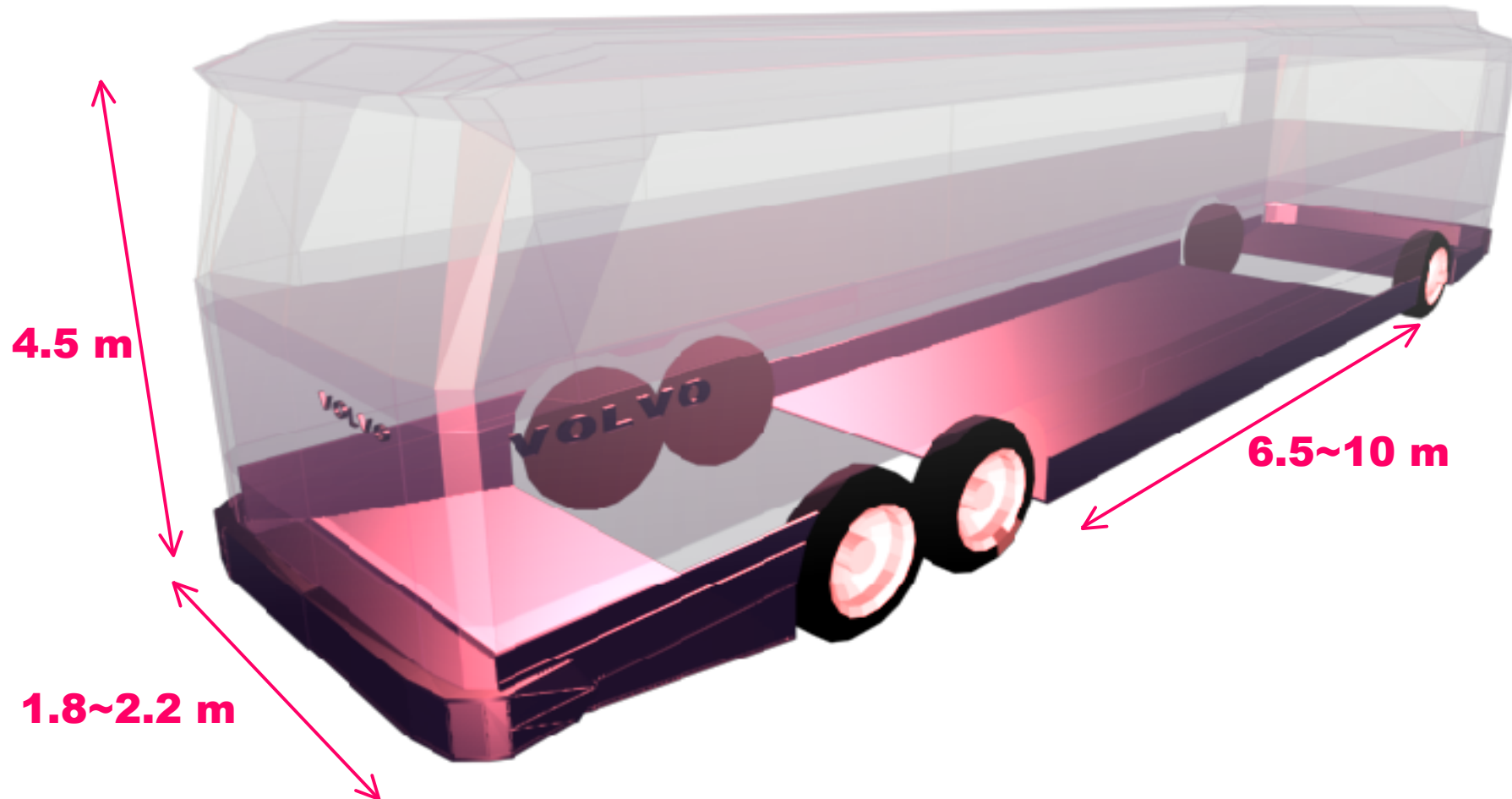

# Programme

**05:00am ~ 22:00pm**

- ~~1. Employment Information~~
- ~~2. Opening Information~~
- ~~3. Local Information~~
- ~~4. Net Café~~
- ~~5. Shower Room~~
- ~~6. Leisure Suite~~

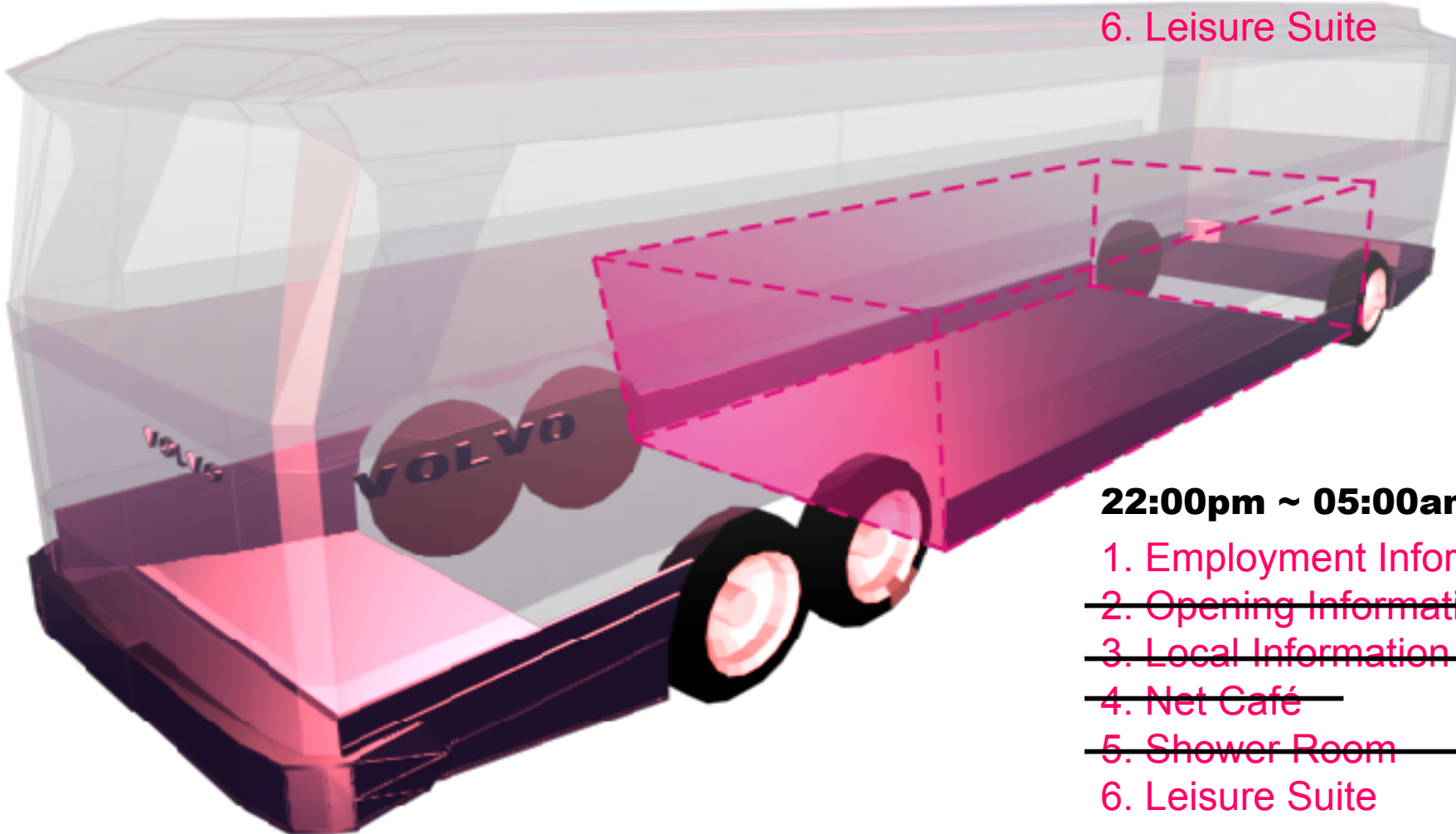

**22:00pm ~ 05:00am**

- ~~1. Employment Information~~
- ~~2. Opening Information~~
- ~~3. Local Information~~
- ~~4. Net Café~~
- ~~5. Shower Room~~
- ~~6. Leisure Suite~~



