Pietro Carlo Pellegrini Architetto
www.pietrocarlopellegrini.it

Luca Lanini

Simposio

Imprinting - I paesaggi Nativi degli Architetti Italiani

MAXXI

Roma, 20/11/2026

PIETRO CARLO PELLEGRINI ARCHITETTO

MAXXI







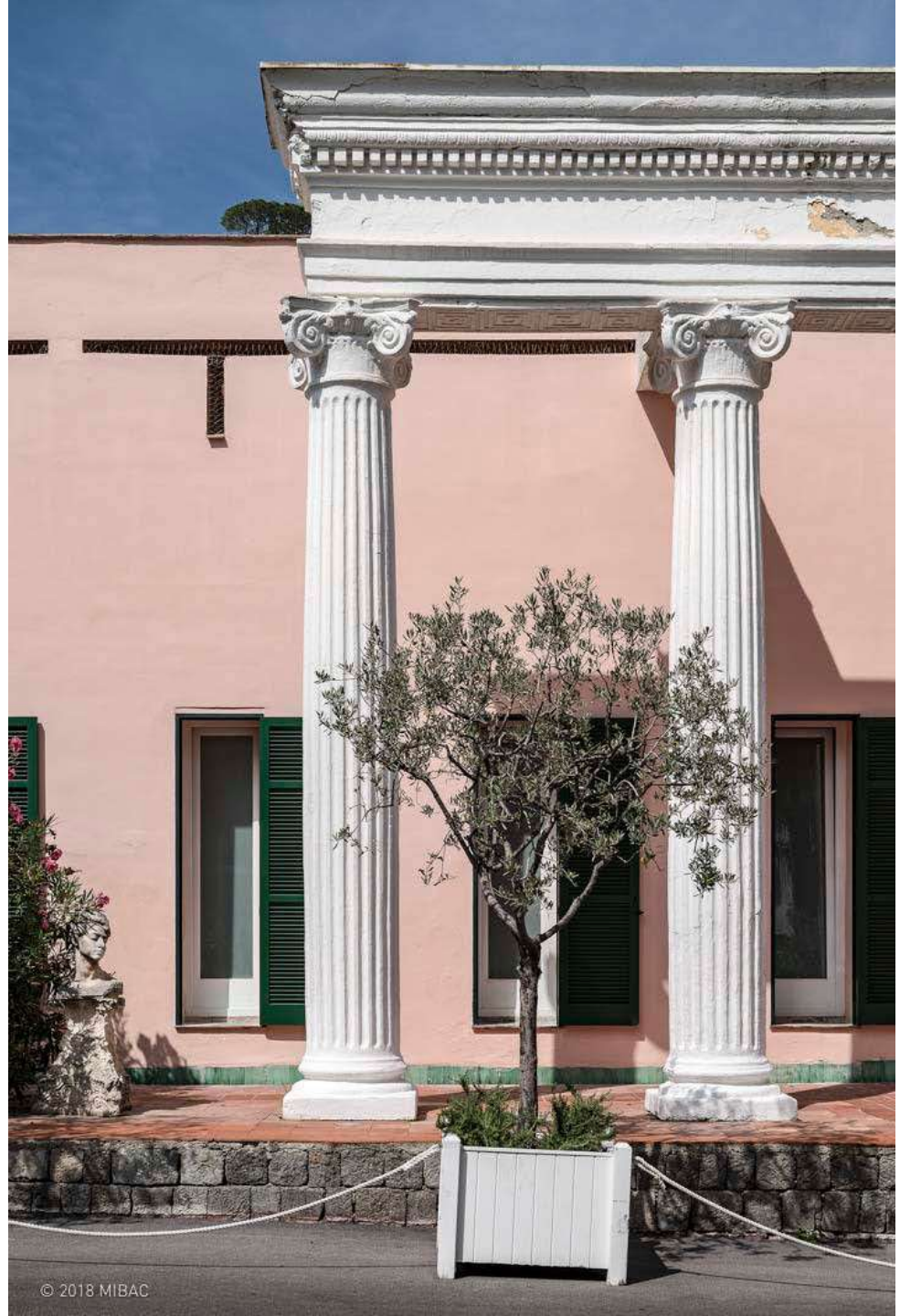
© 2018 MIBAC

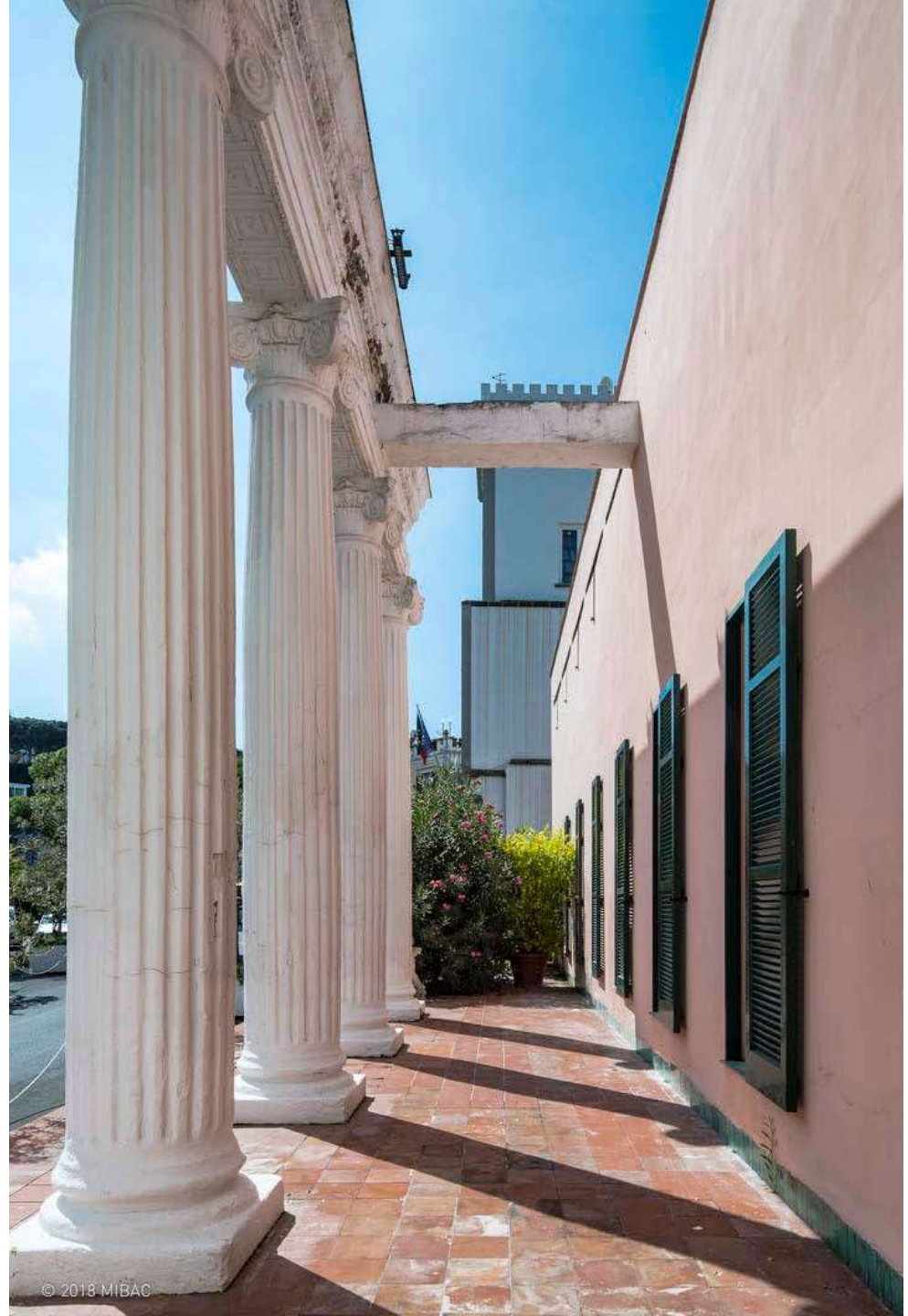
© 2018 MIBAC



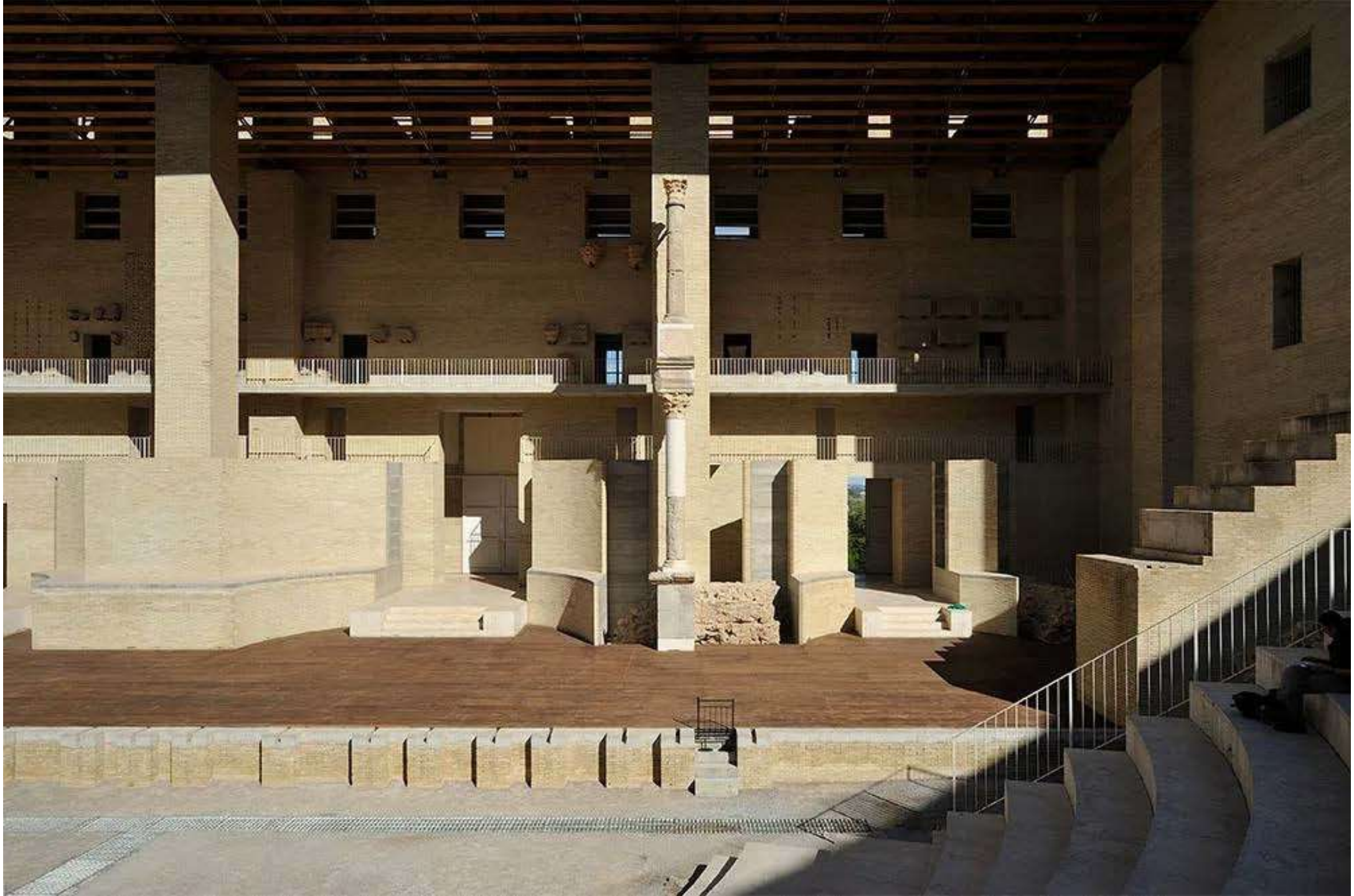



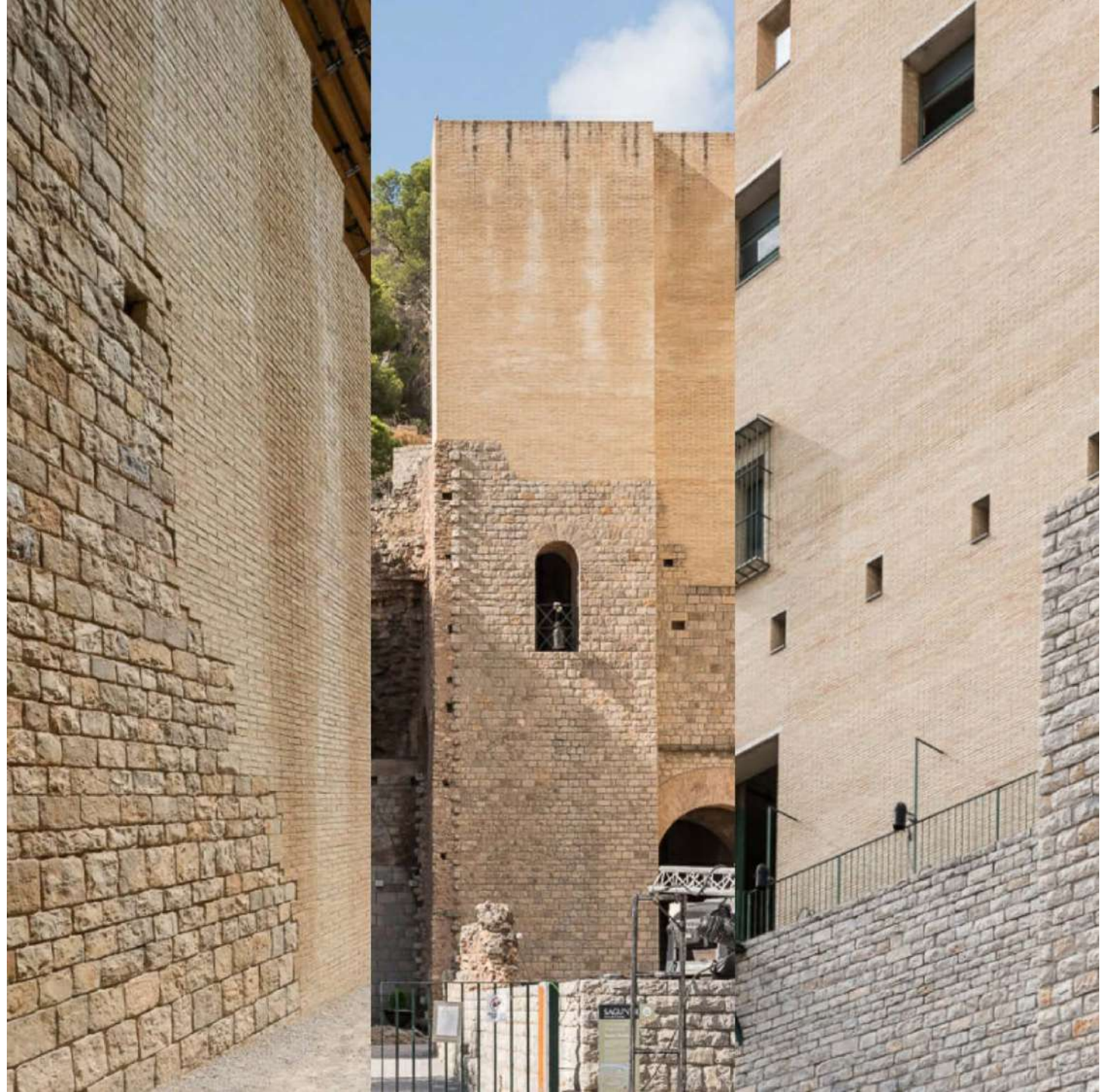











1. Vista da ponte pedonale
2. Vista a volo d'uccello verso parco
3. Planivolumetrico





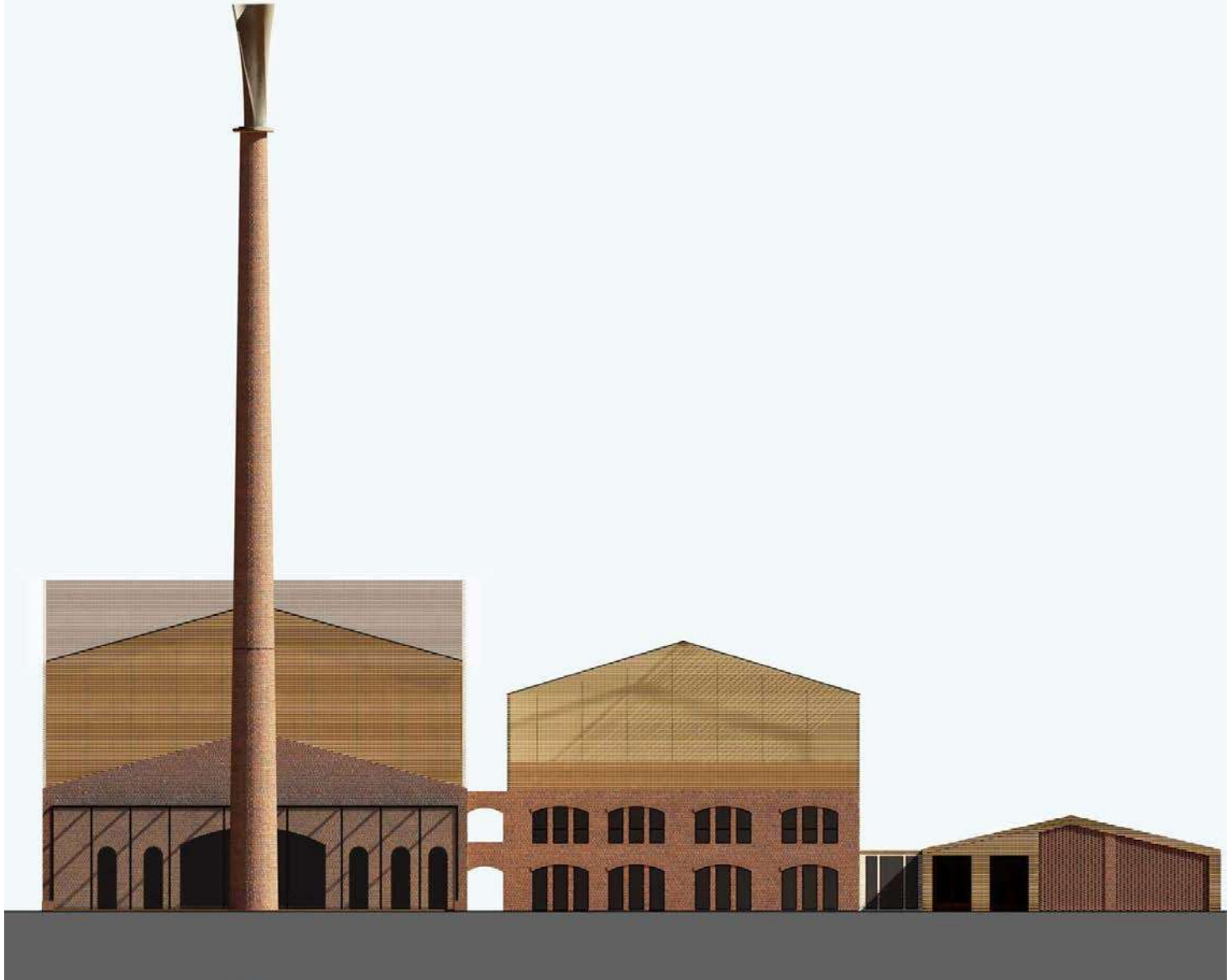









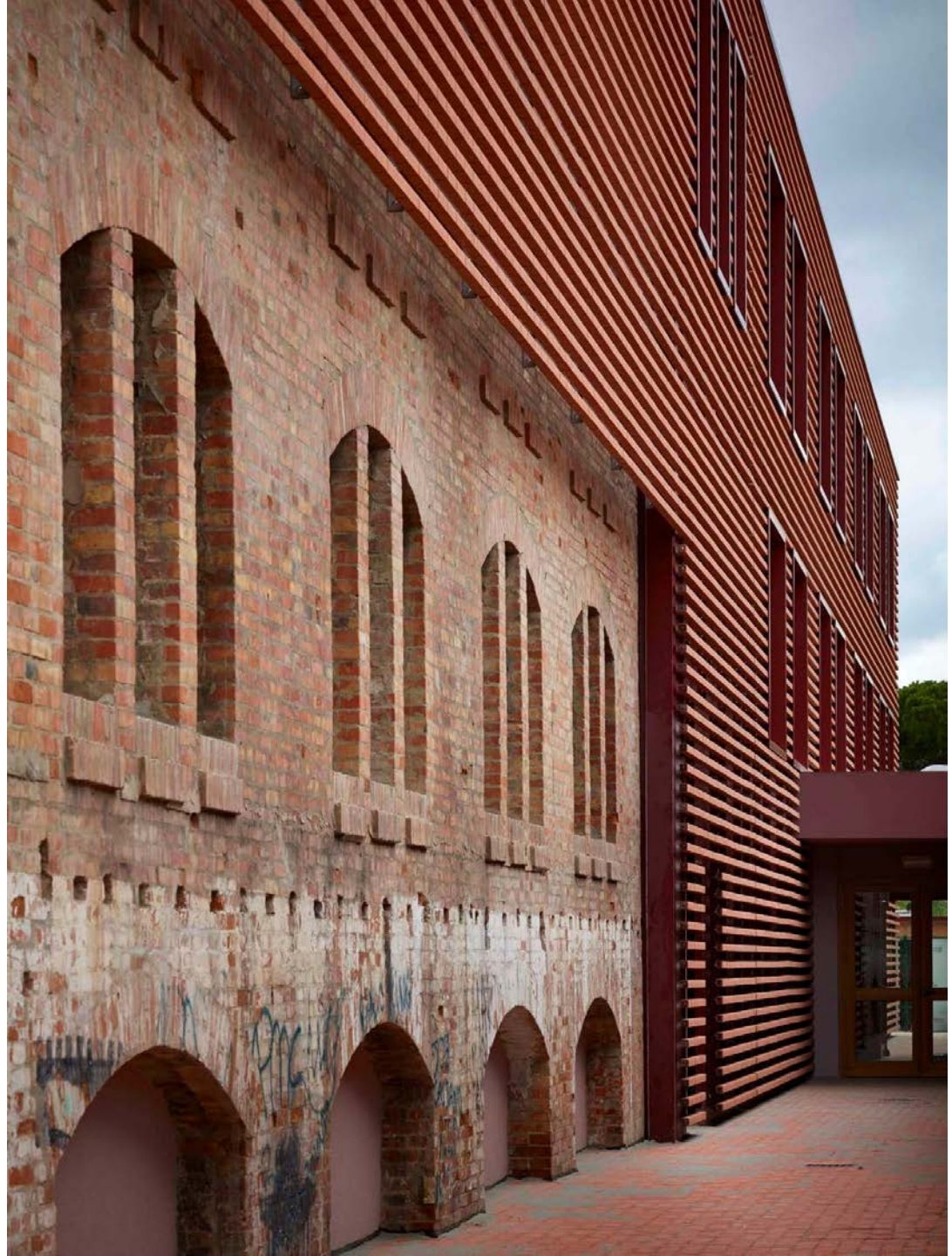

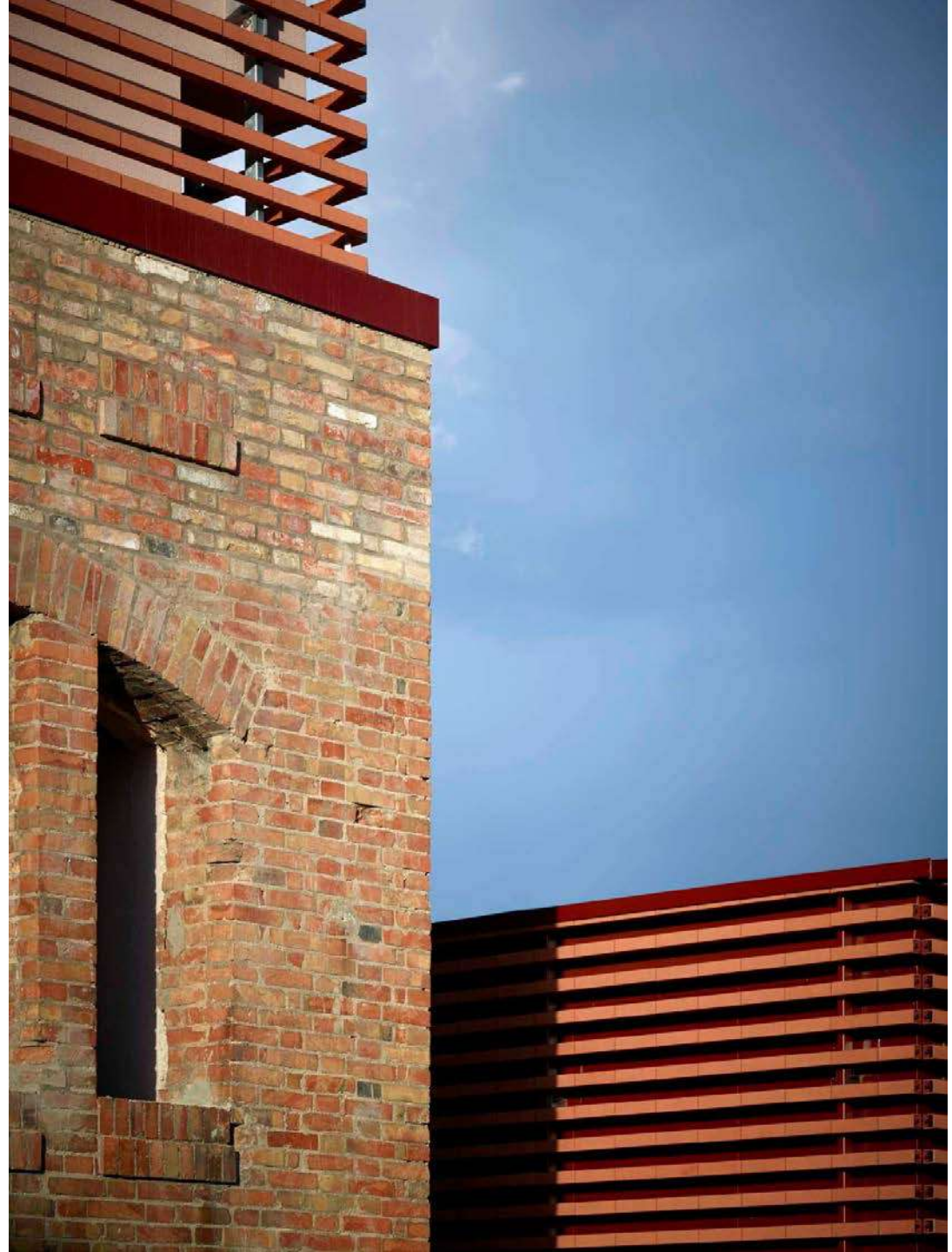



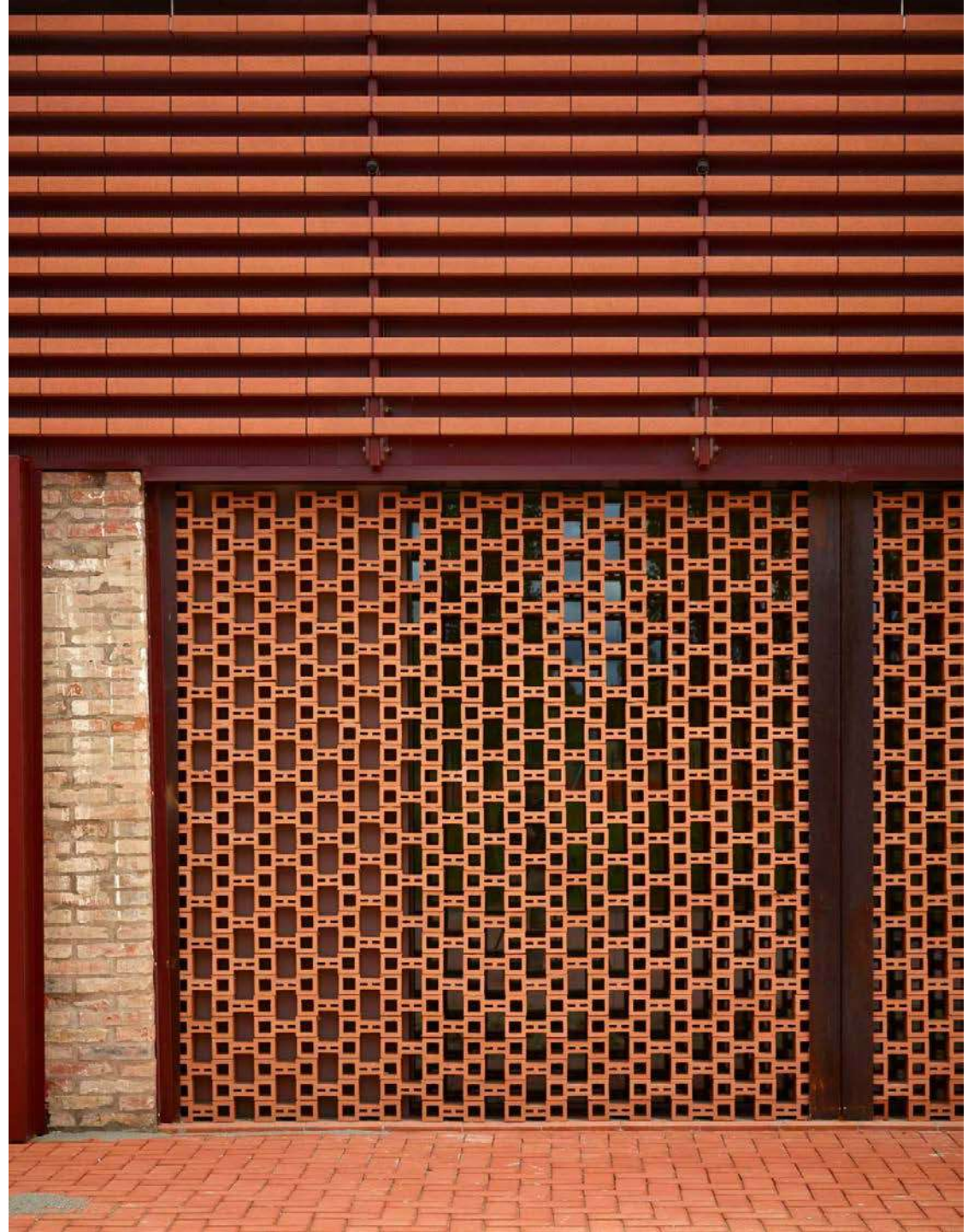



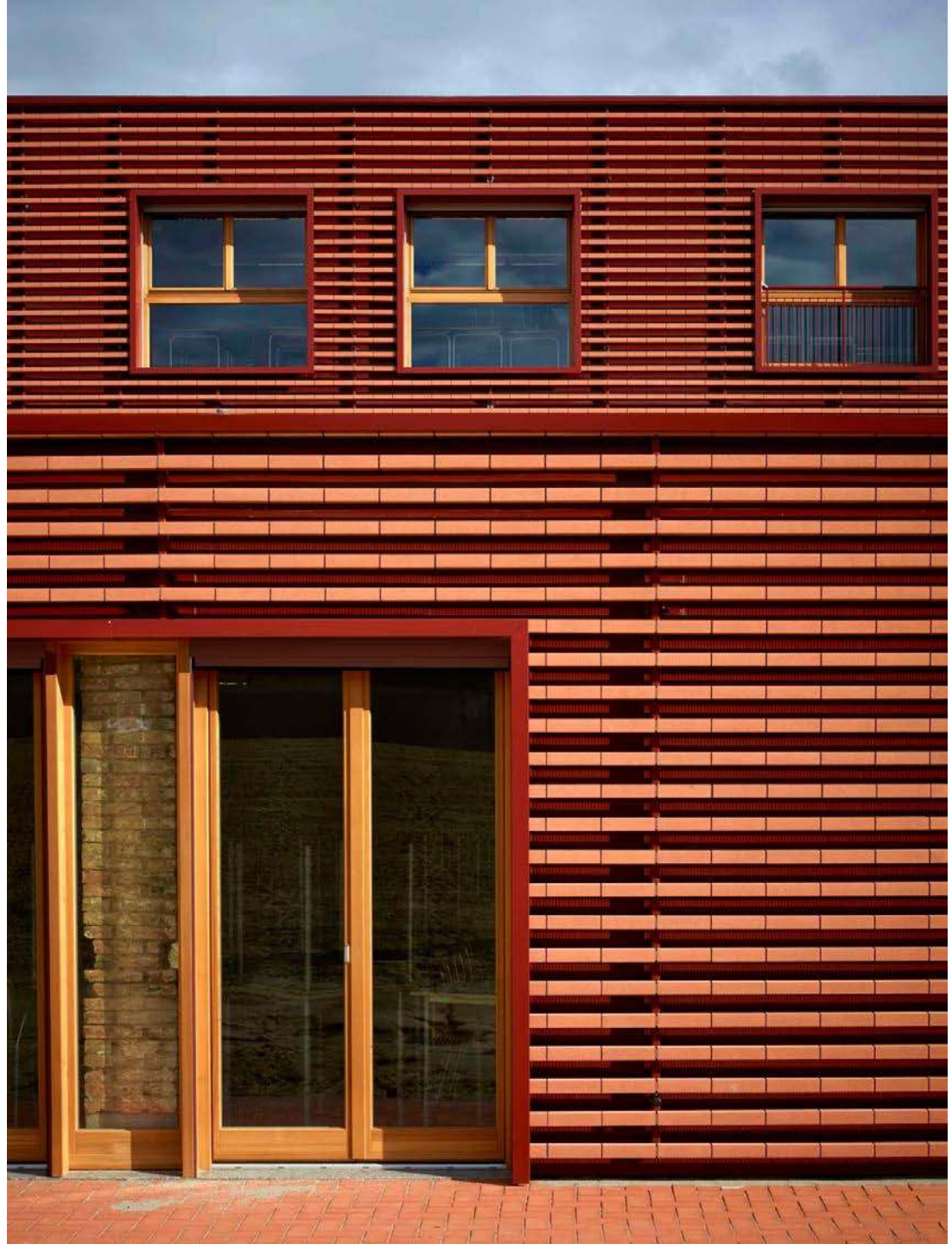

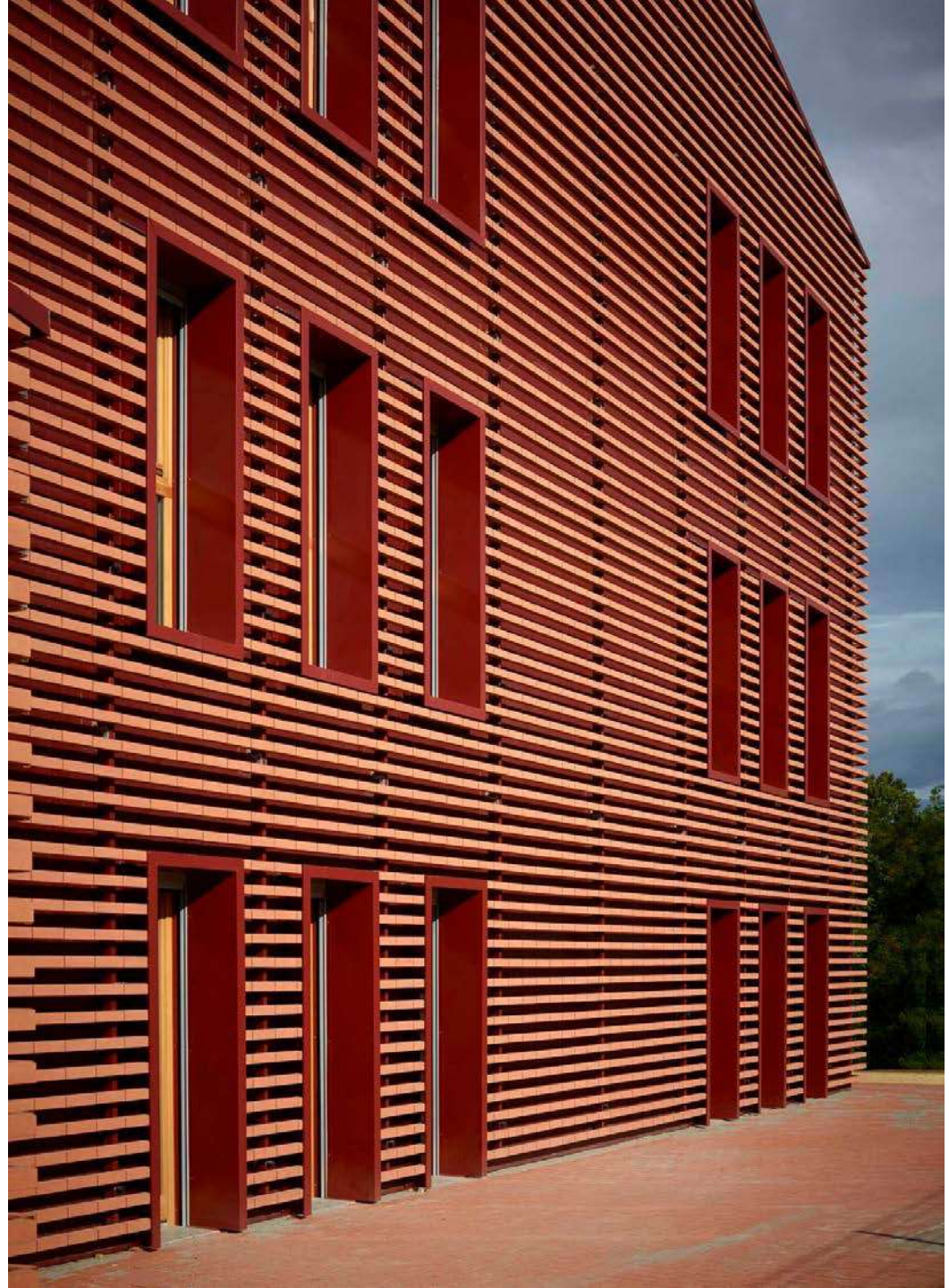

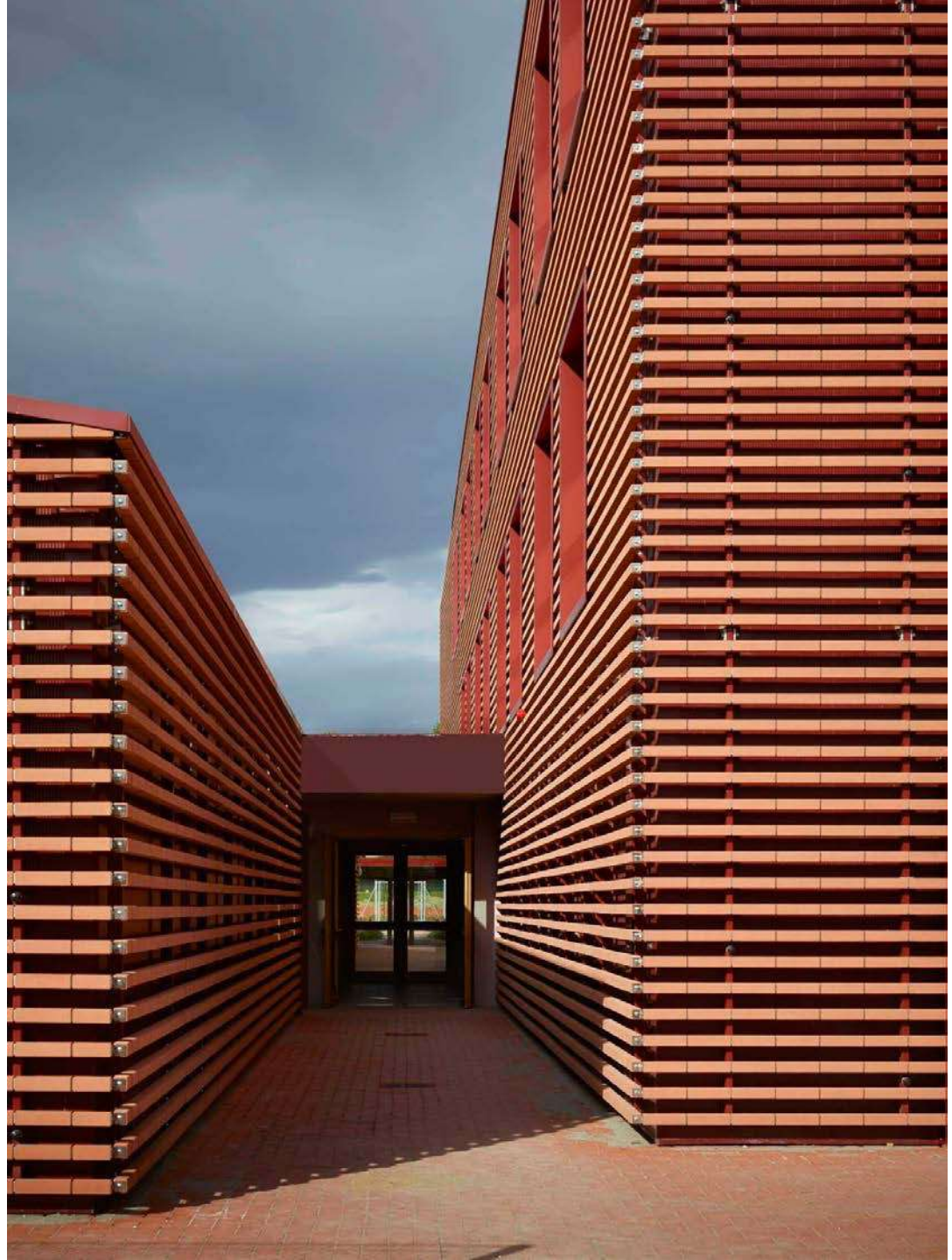

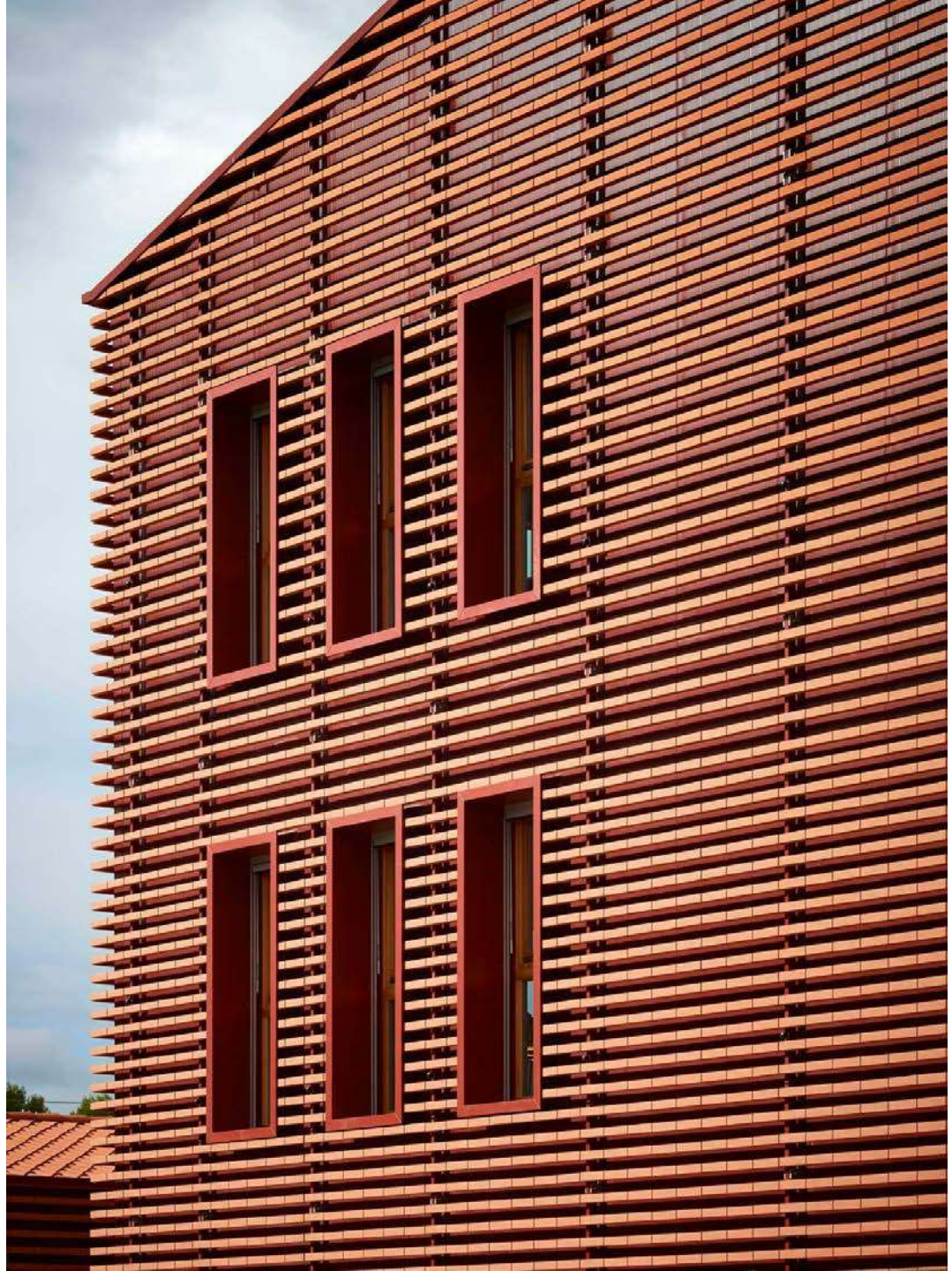



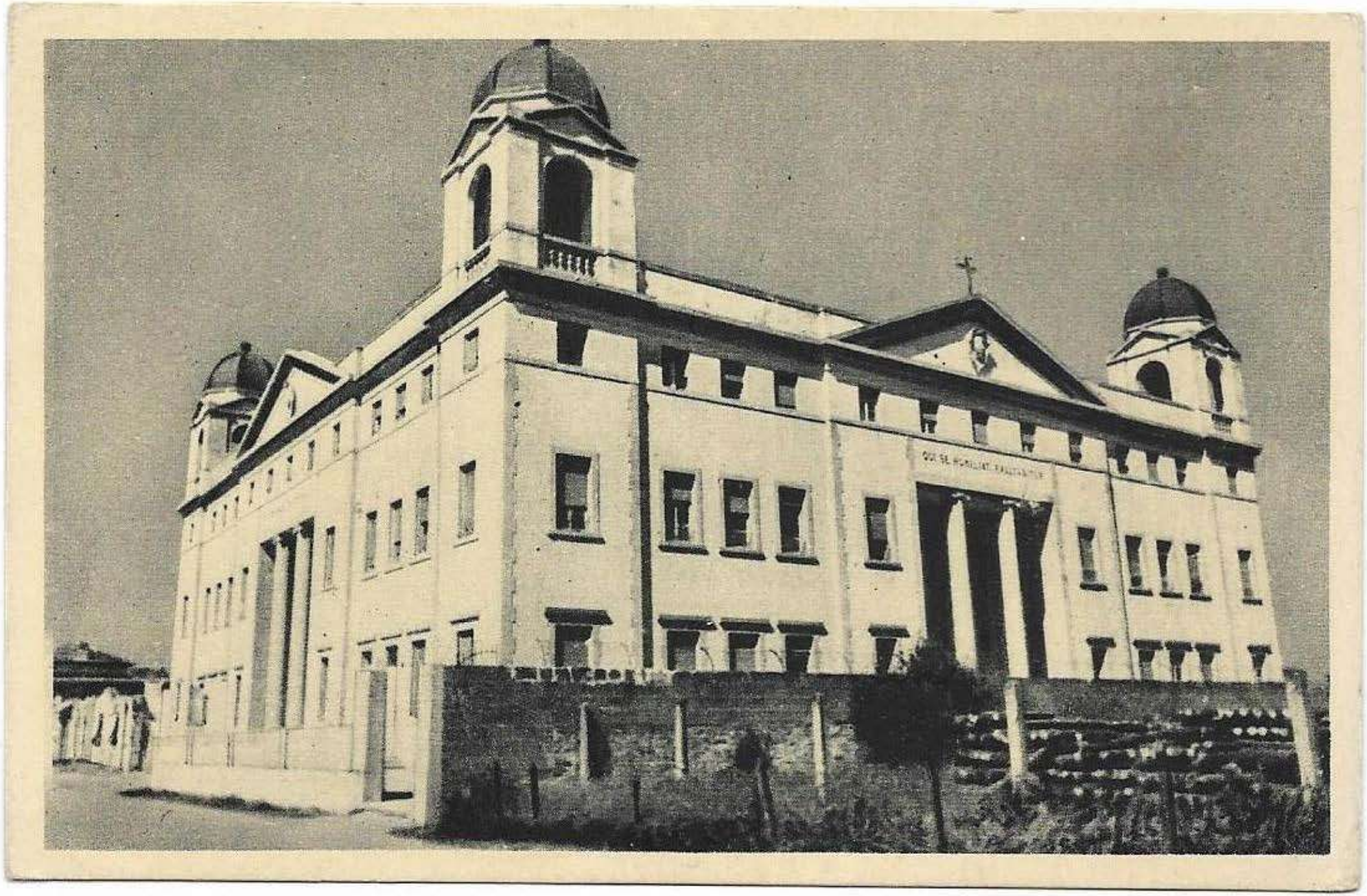


STOP



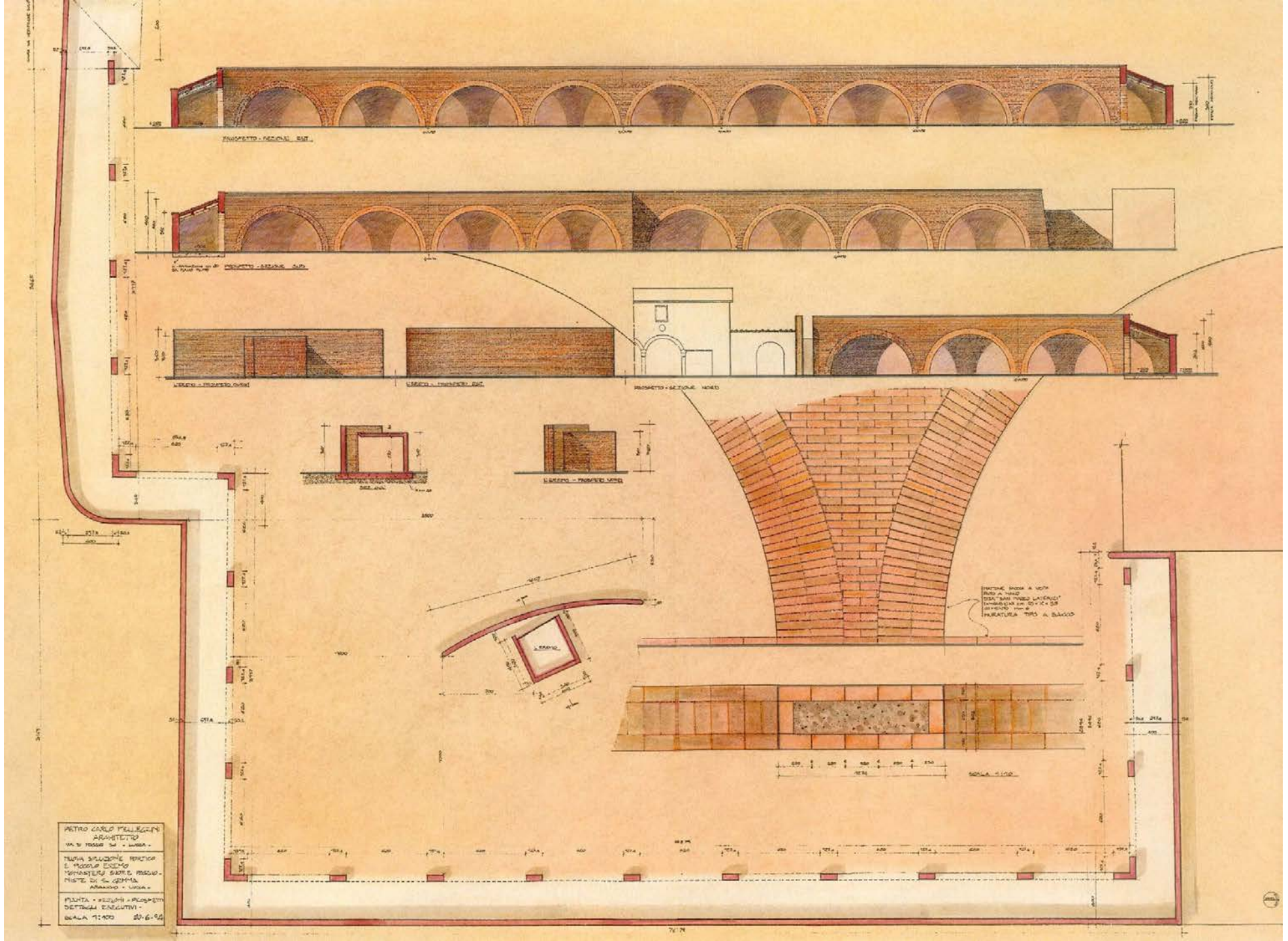
PROSPETTO - SEZIONE EST
PROSPETTO - SEZIONE OVEST
PROSPETTO - SEZIONE NORD
SCALA 1:100
PIETRO CARLO PELLEGRINI
ARCHITETTO
PIANTA - SEZIONI - PROSPETTI
DETTAGLI ESECUTIVI -
SCALA 1:100







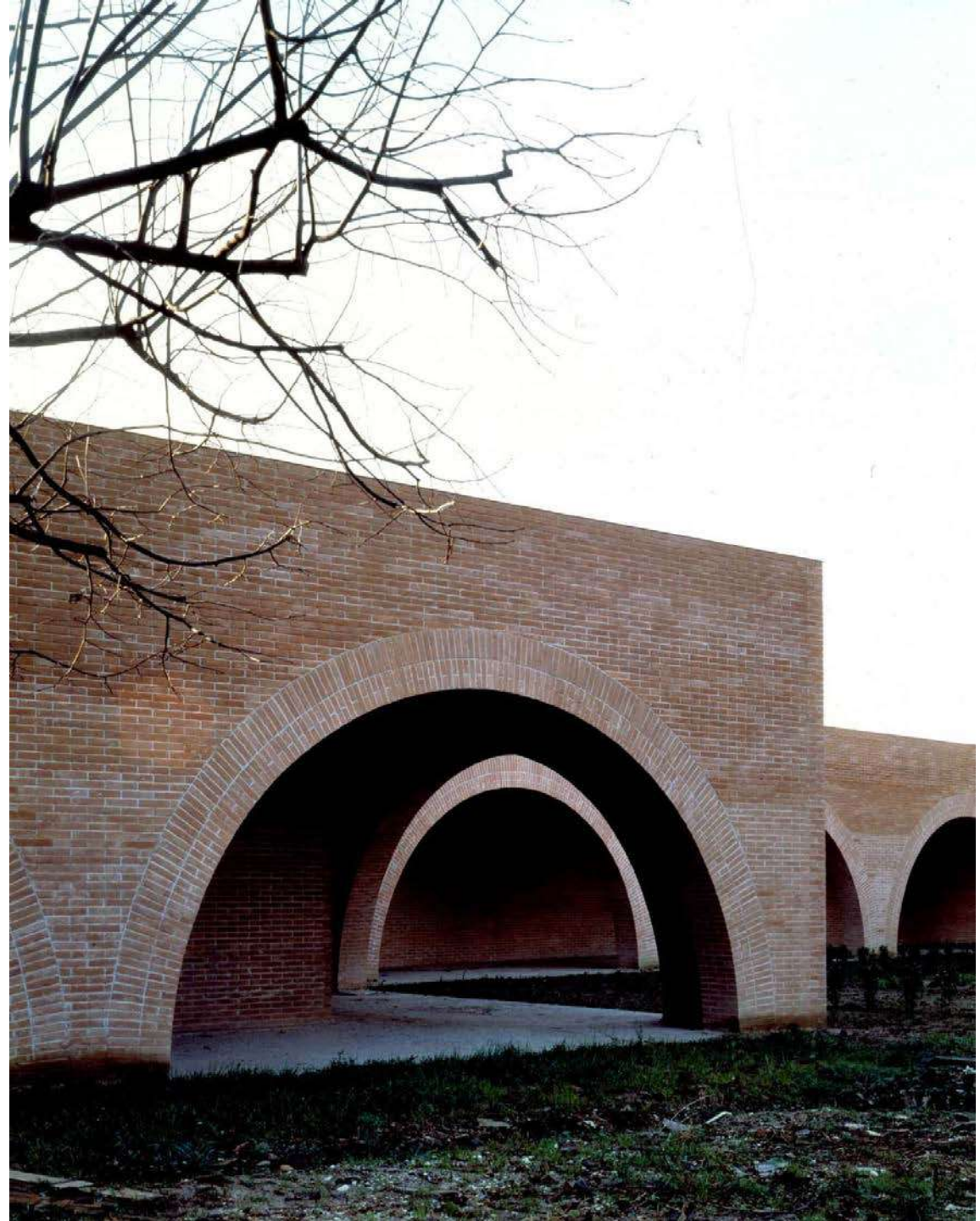



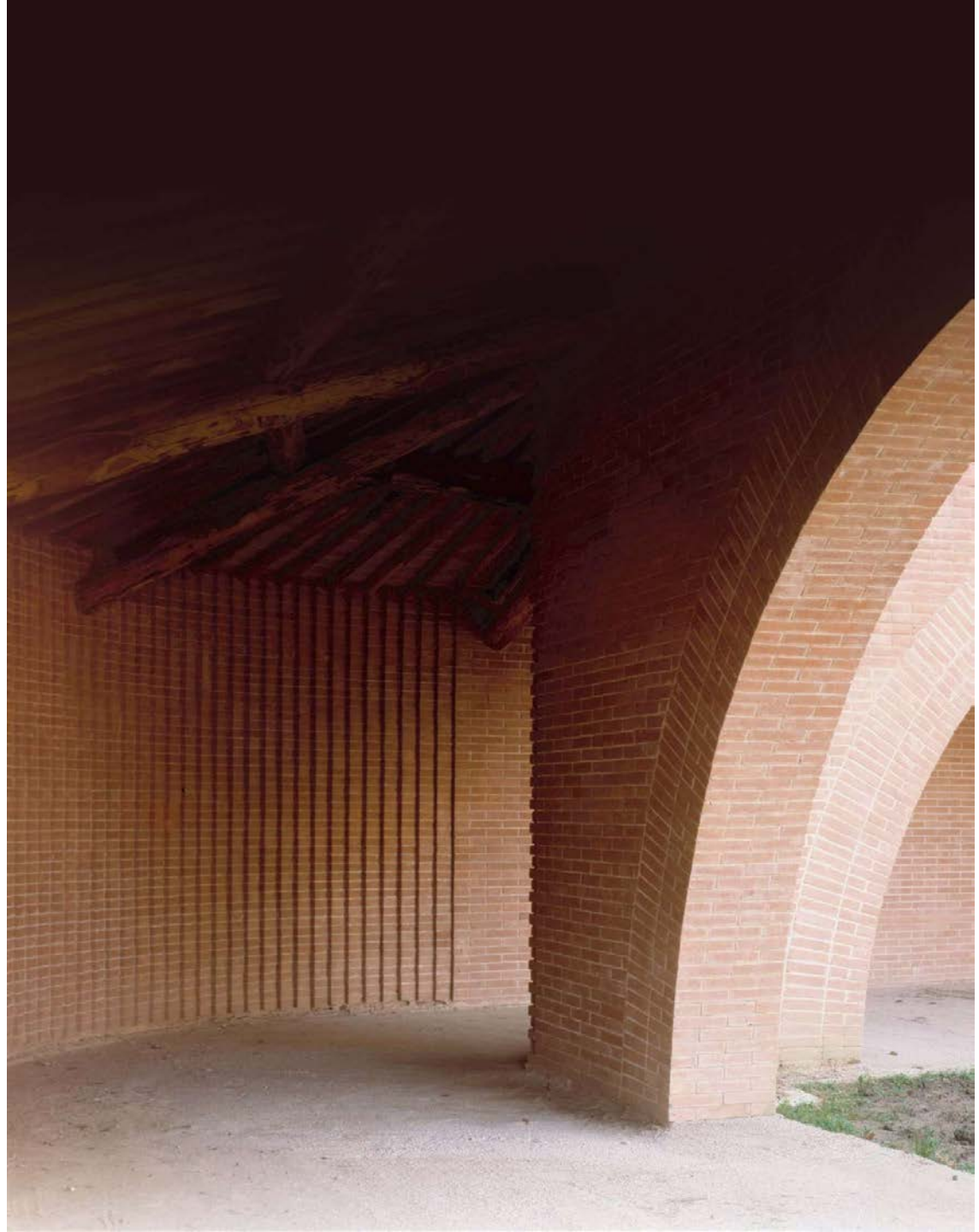

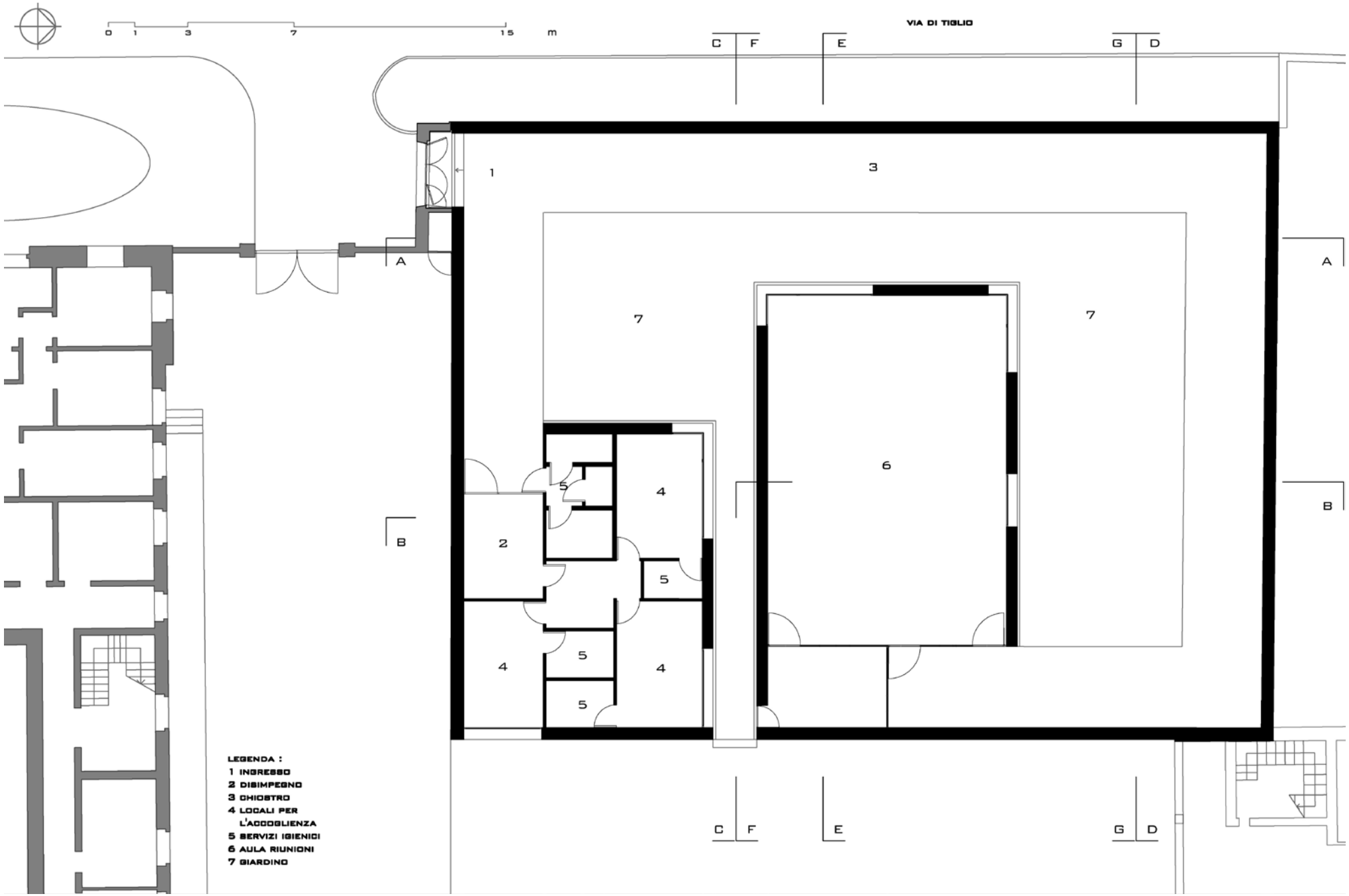
0 1 3 7 15 m
VIA DI TIGLIO
C F E G D
A
B
1
2
3
4
5
6
7
LEGENDA :
1 INGRESSO
2 DISIMPEGNO
3 CHIOSTRO
4 LOCALI PER L'ACCOGLIENZA
5 SERVIZI IGIENICI
6 AULA RIUNIONI
7 GIARDINO











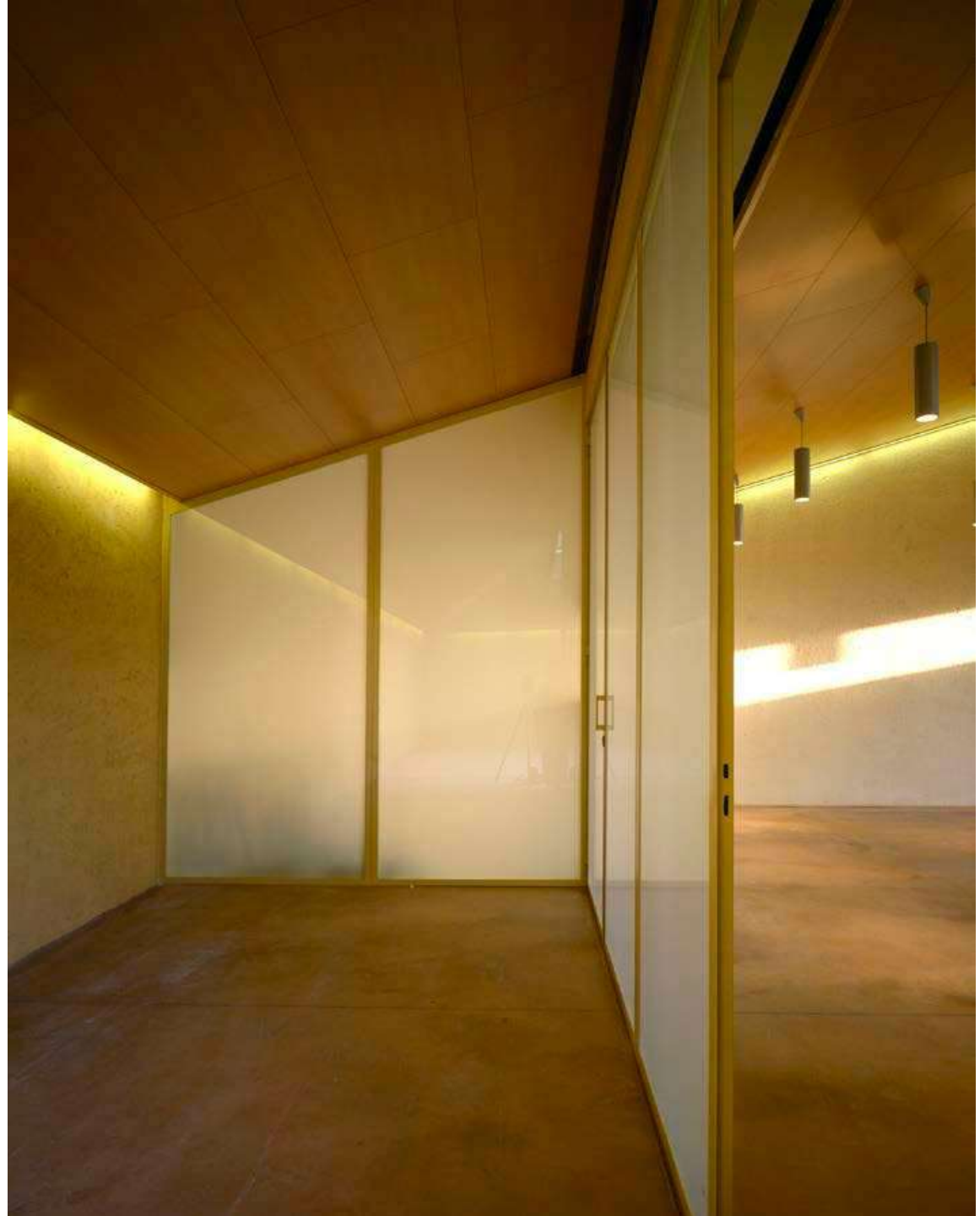



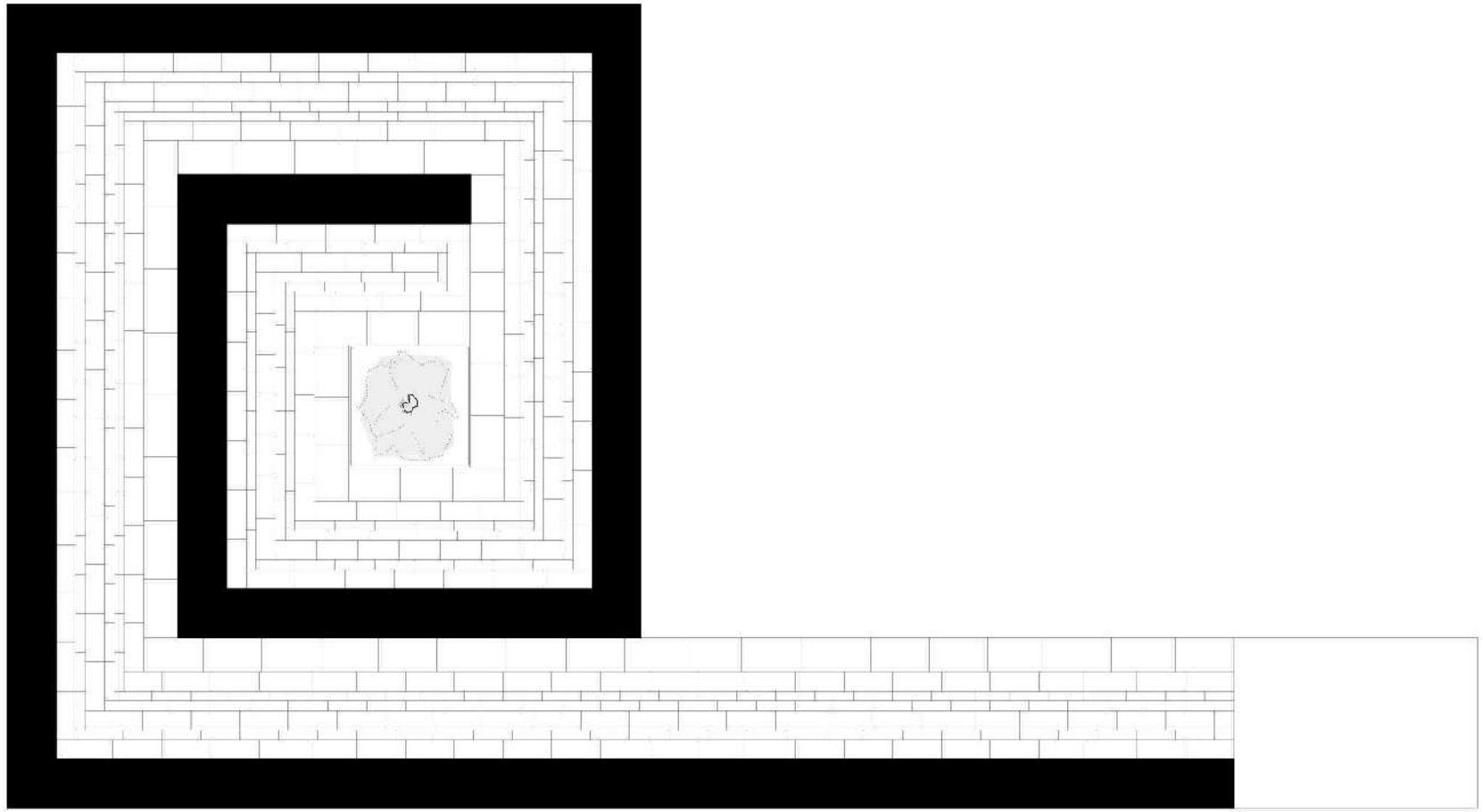

PIANTA COPERTURA





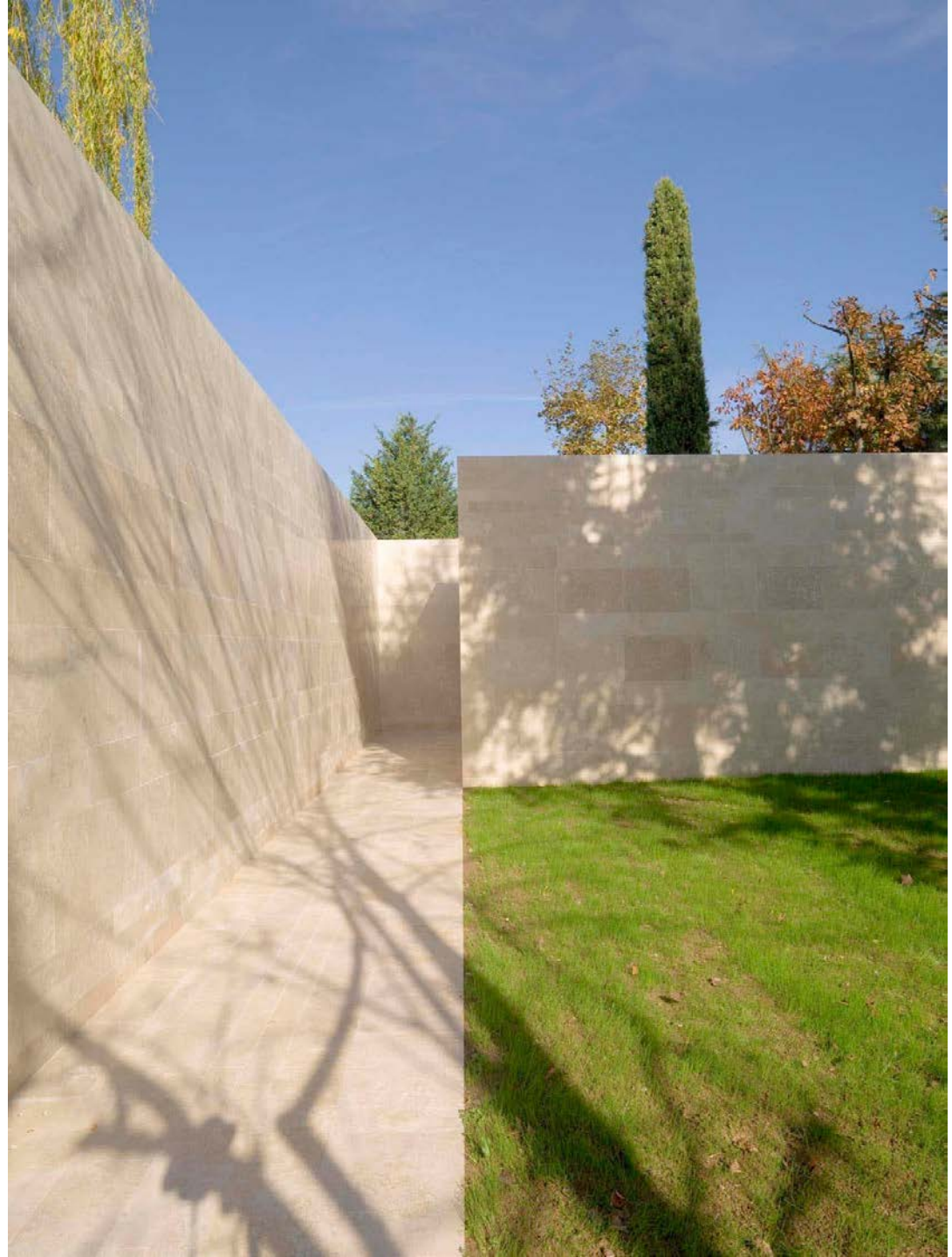

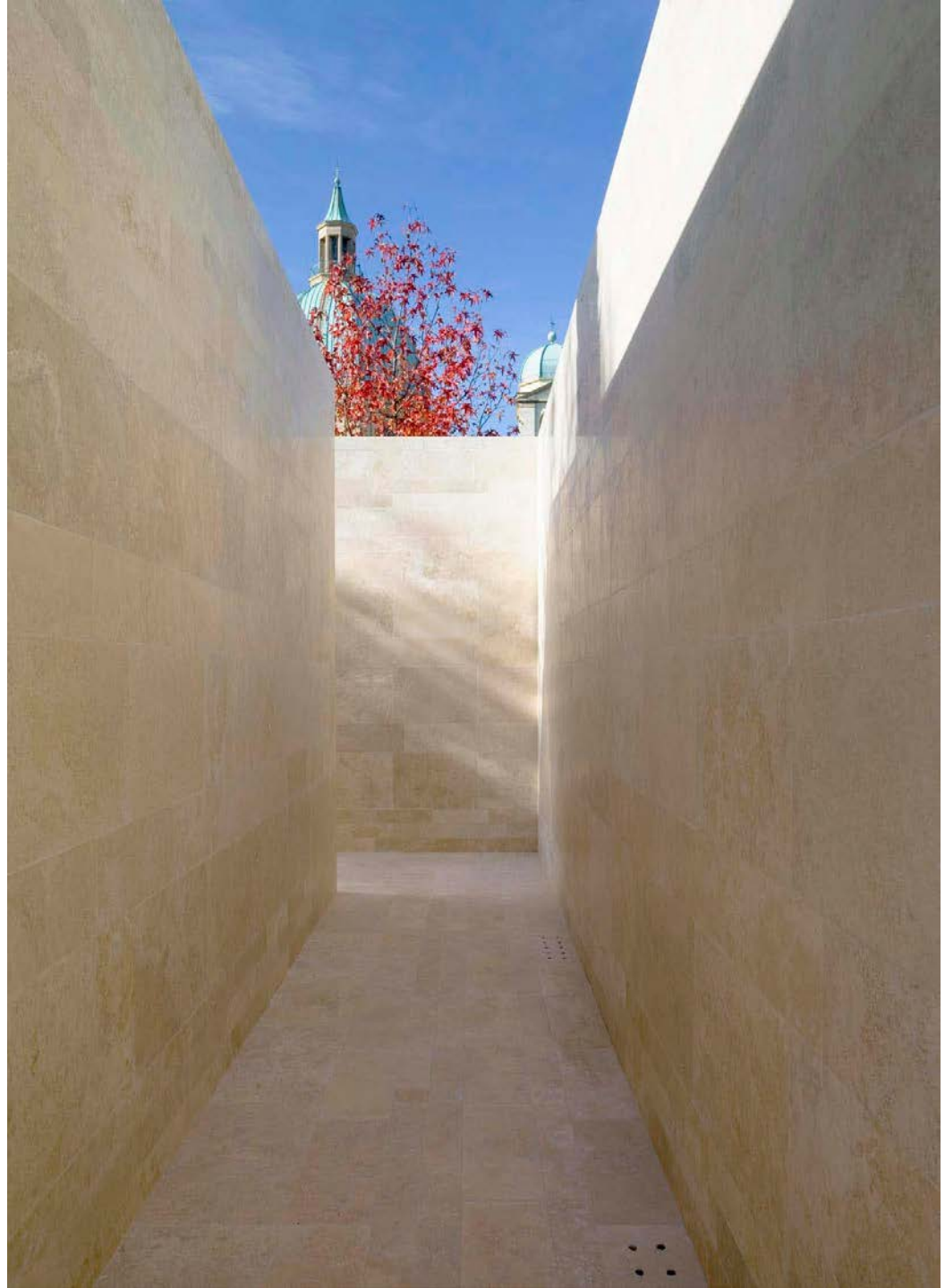









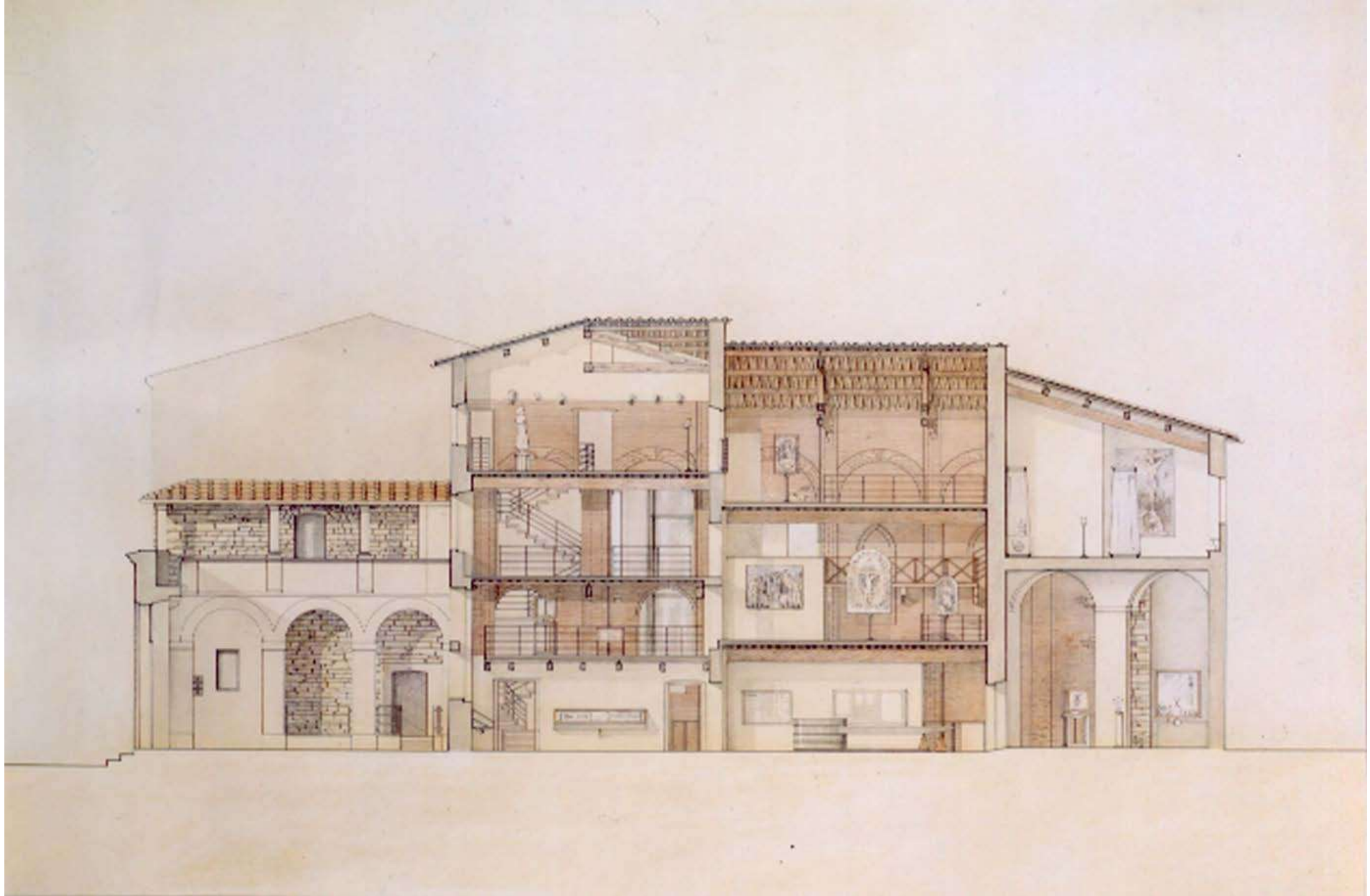









OPERA ARBUTICCI

Icnografia

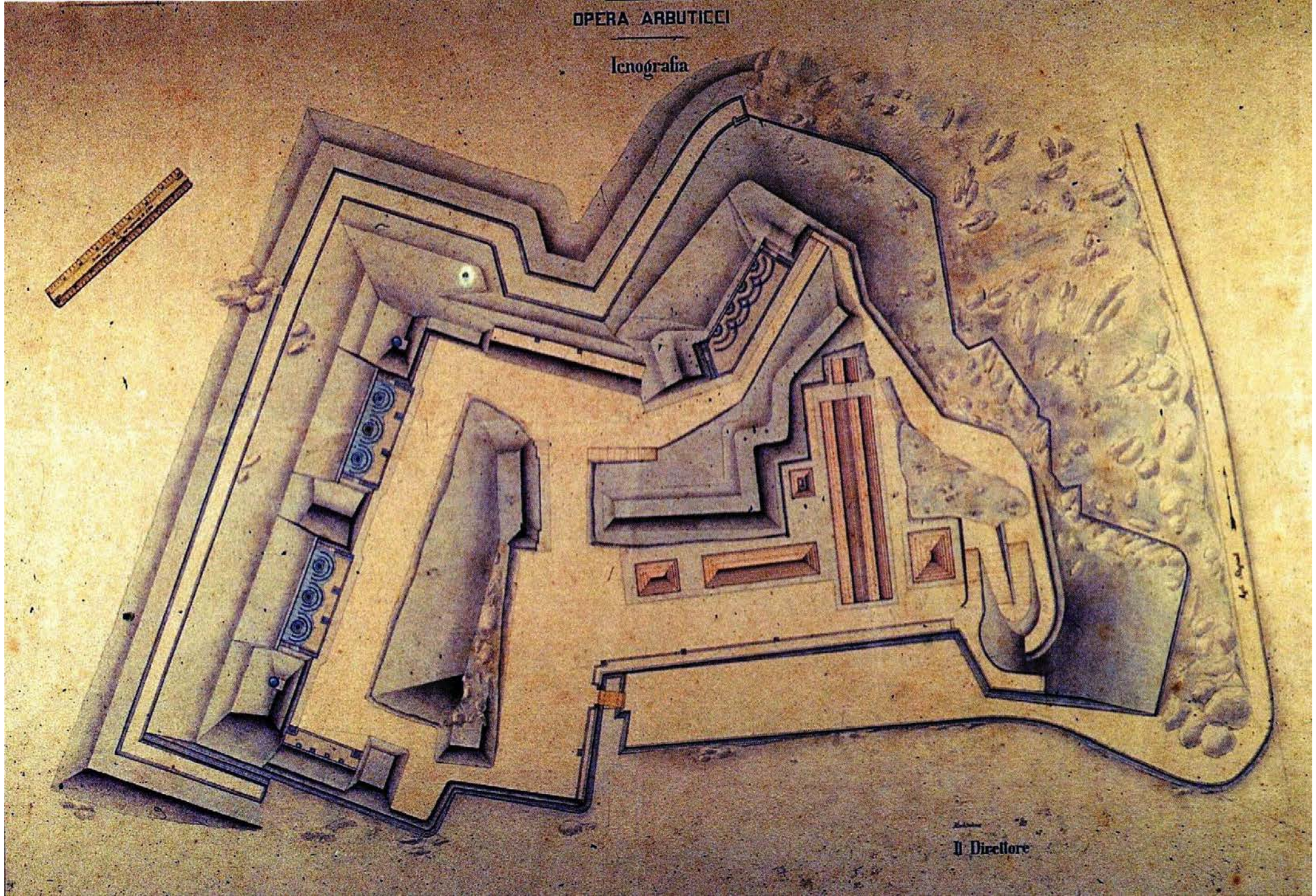

Il Direttore

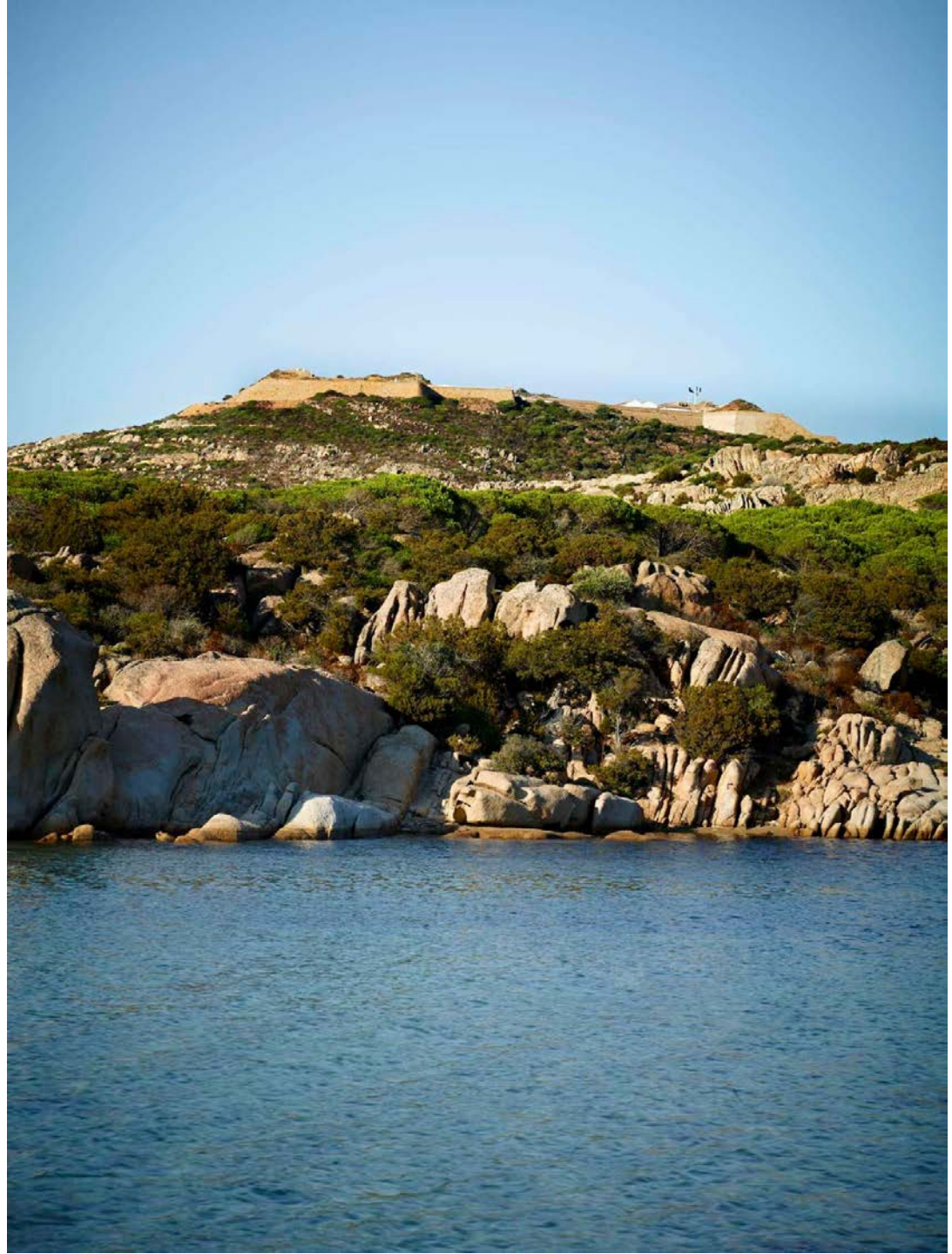



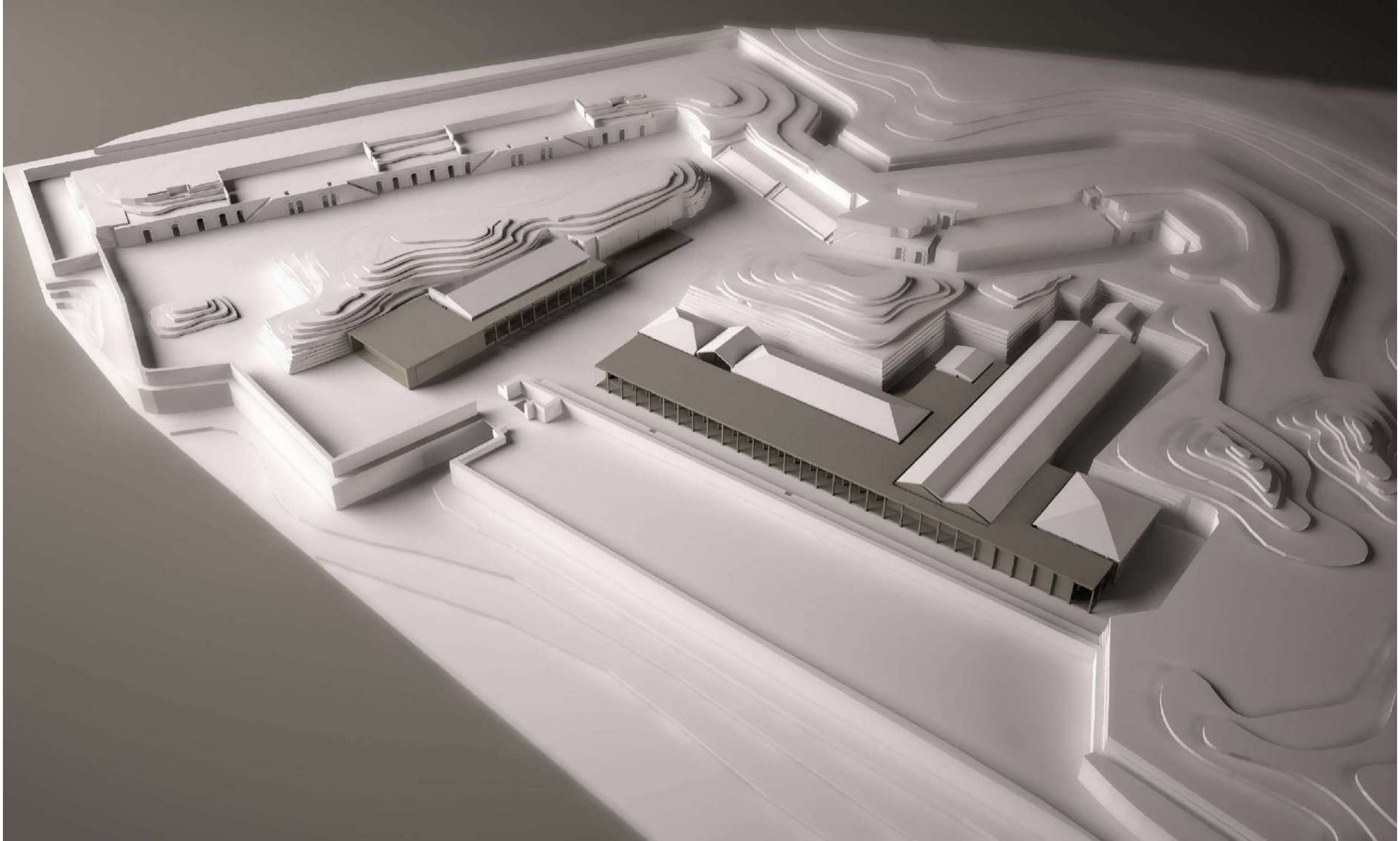

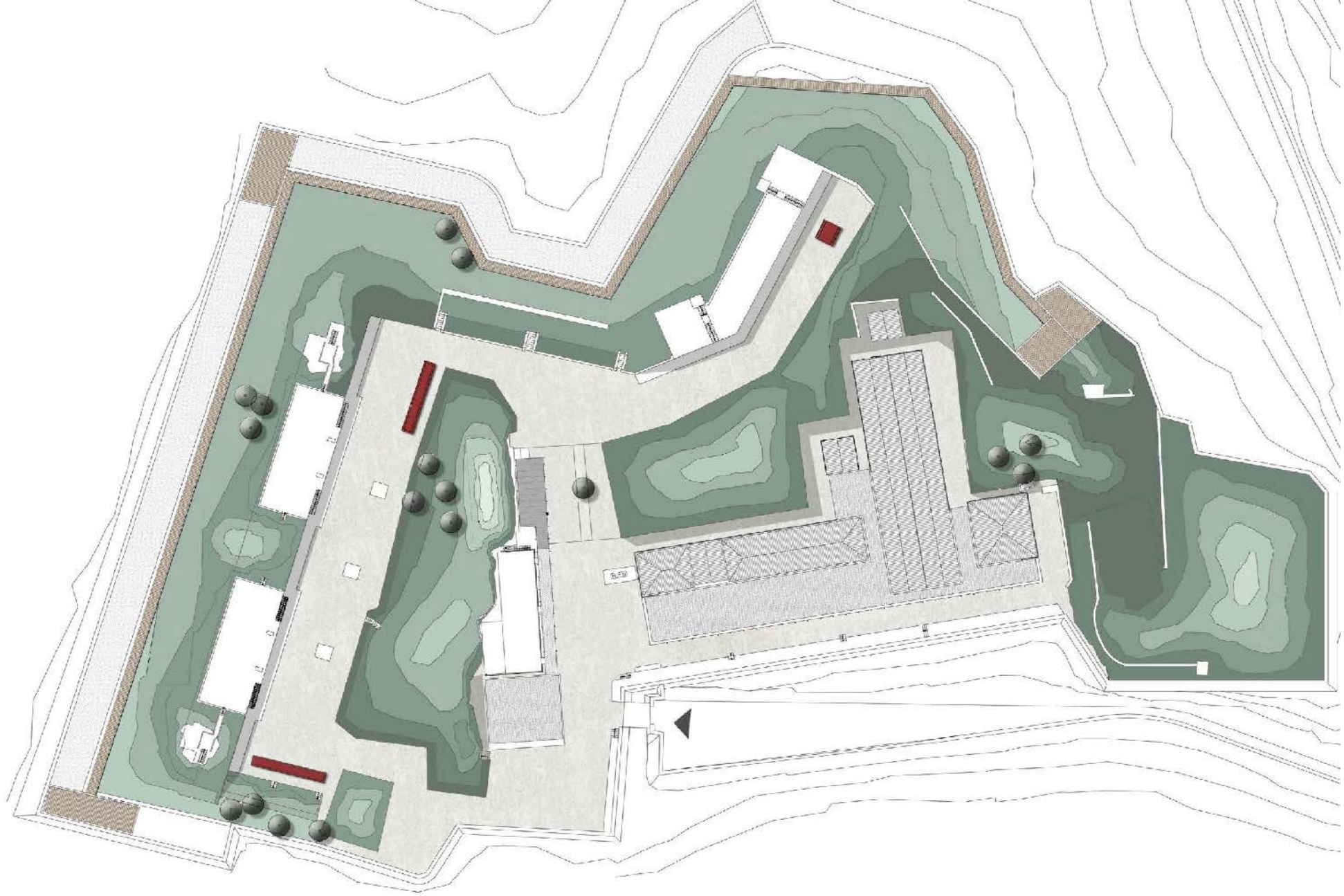

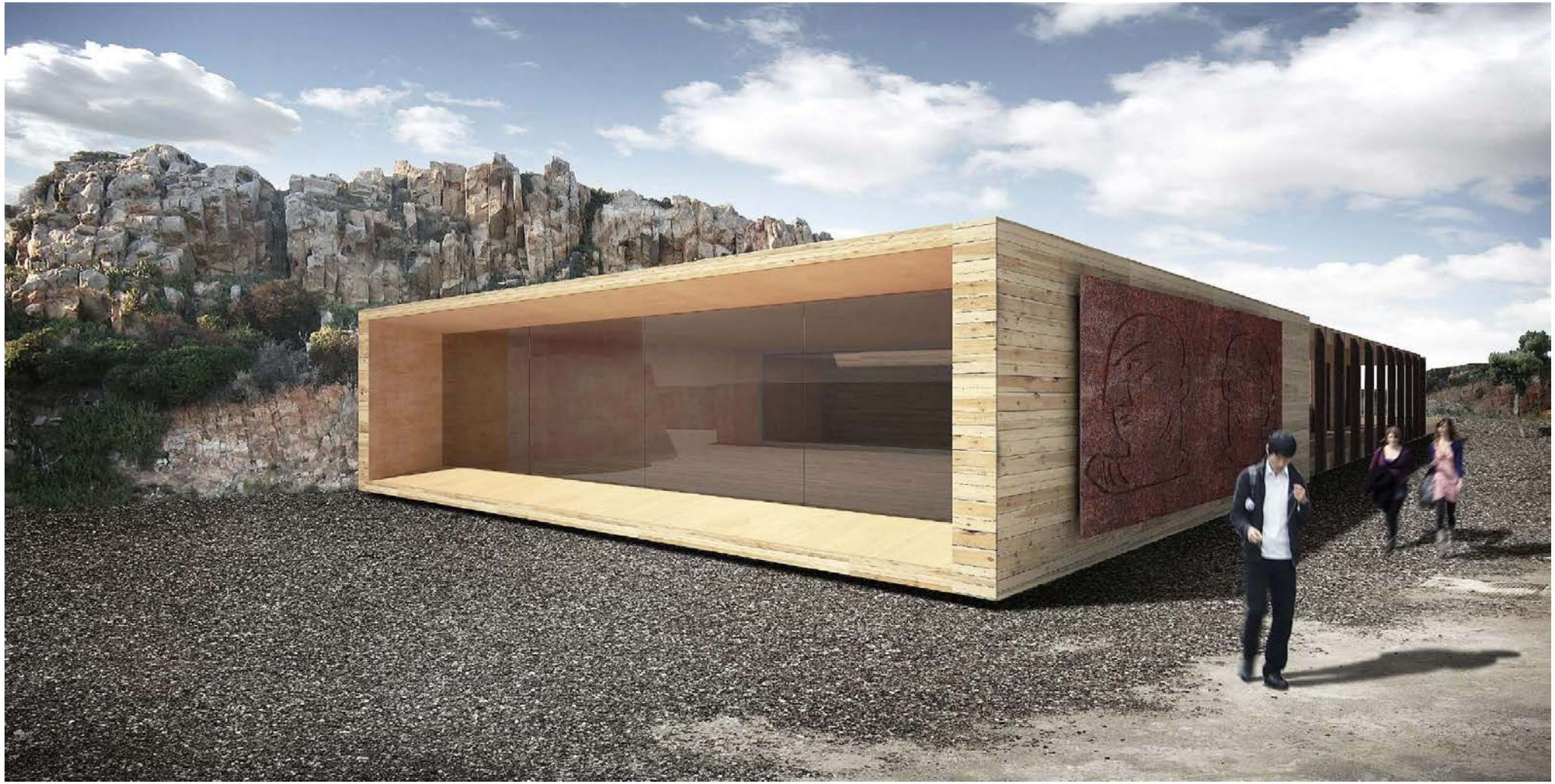








GUZEPPECARBALD
LEROEDEDUEMOND

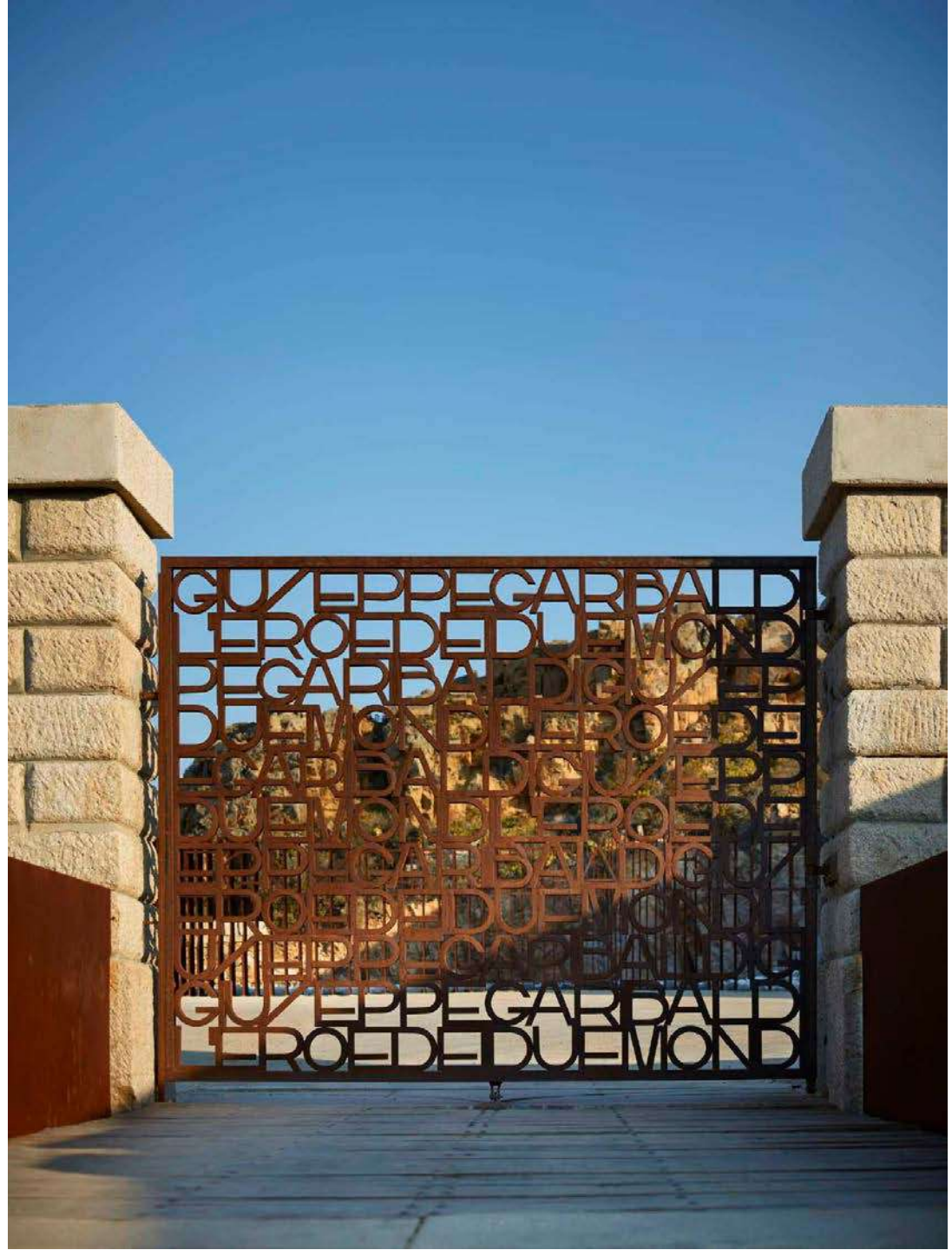
GIUSEPPEGARIBALDI
EROEDEDUEMONDI

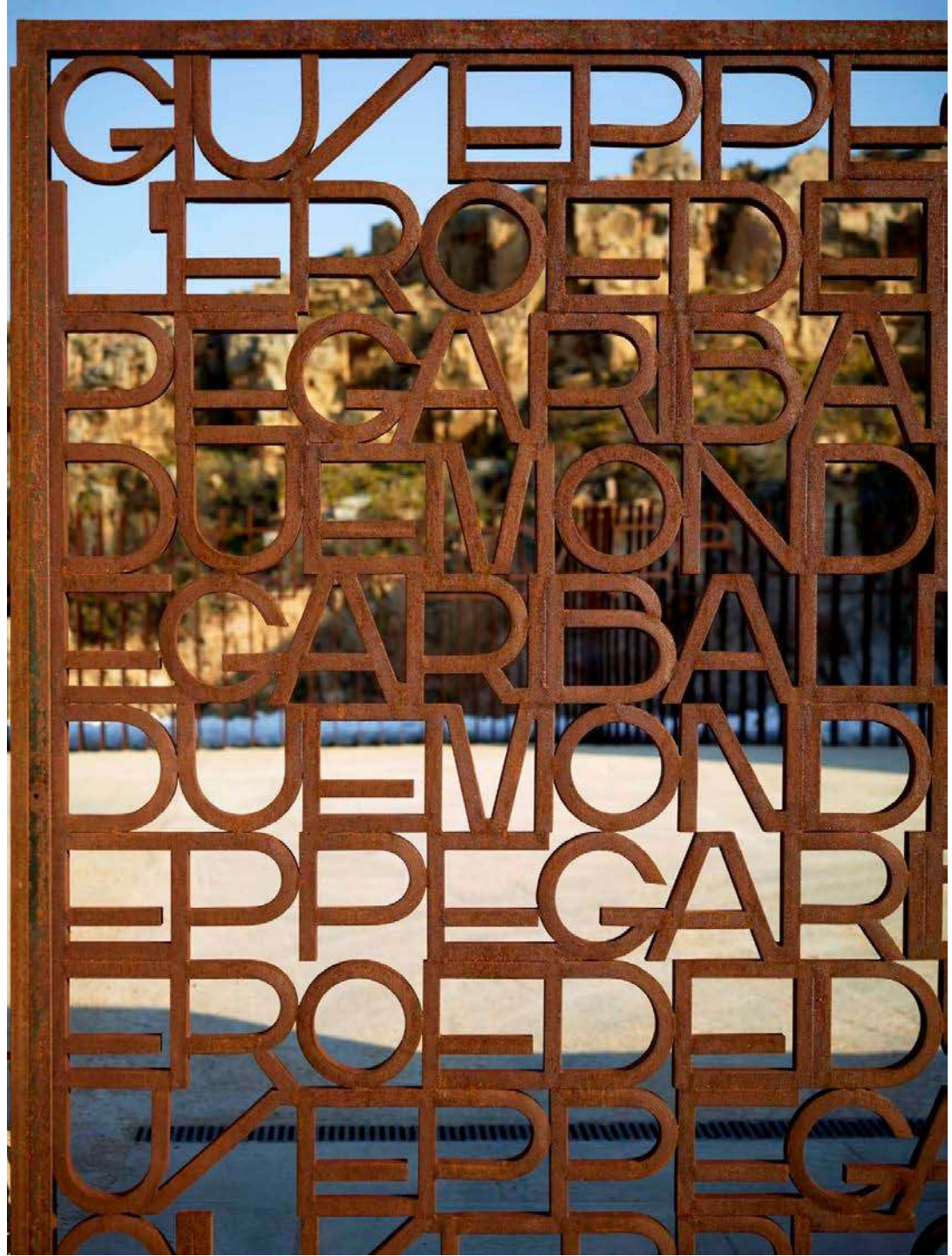
GUEPPE
EROEDE
PEGARBA
DUEMOND
EGARBAL
DUEMOND
EPPEGARE
EROEDED
GUEPPEGA




MEMORIAL DEL CEMENTERIO DE CARBALLO


MEMORIALE GUISEPPE GARIBALDI


G. Garibaldi












G. Garibaldi

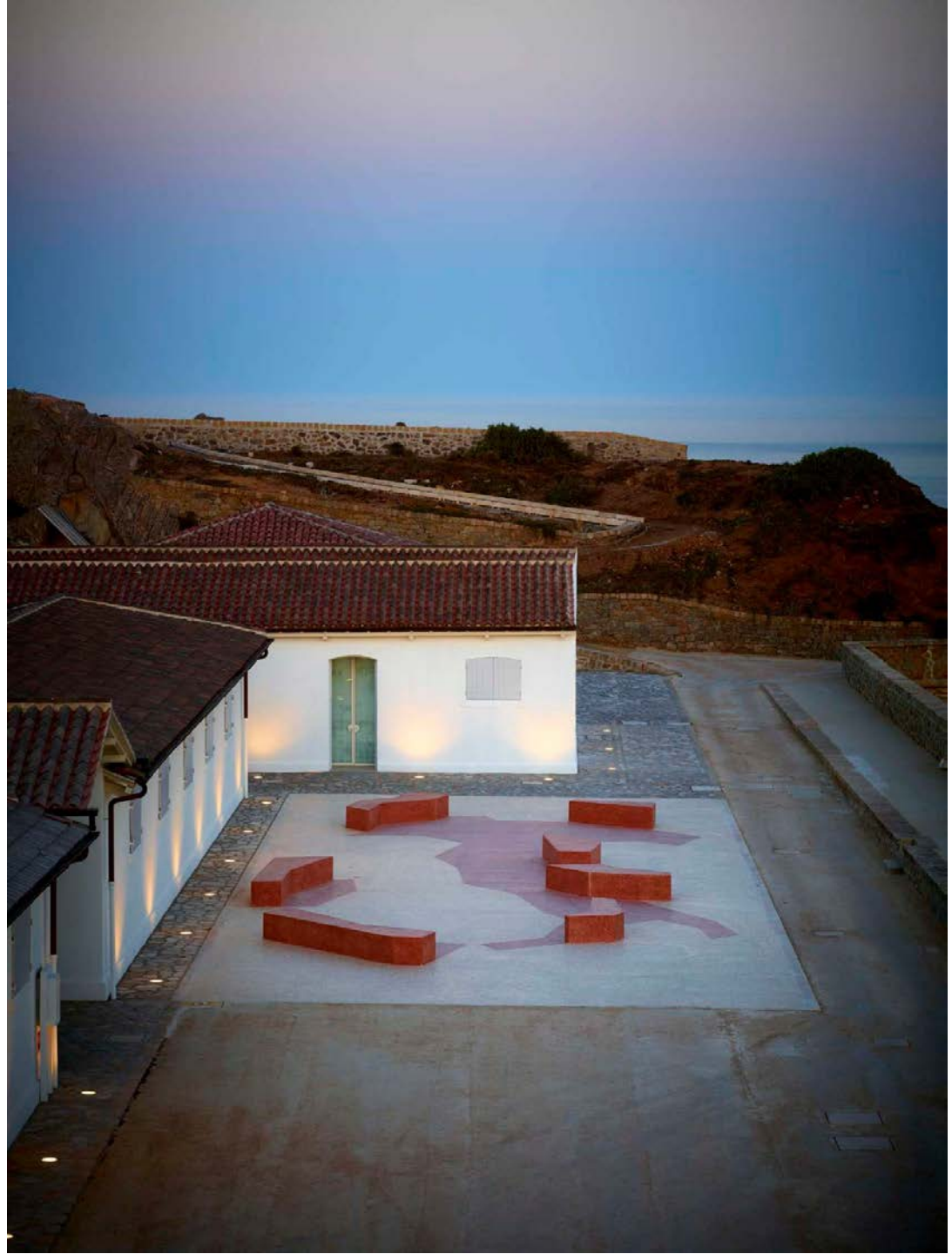





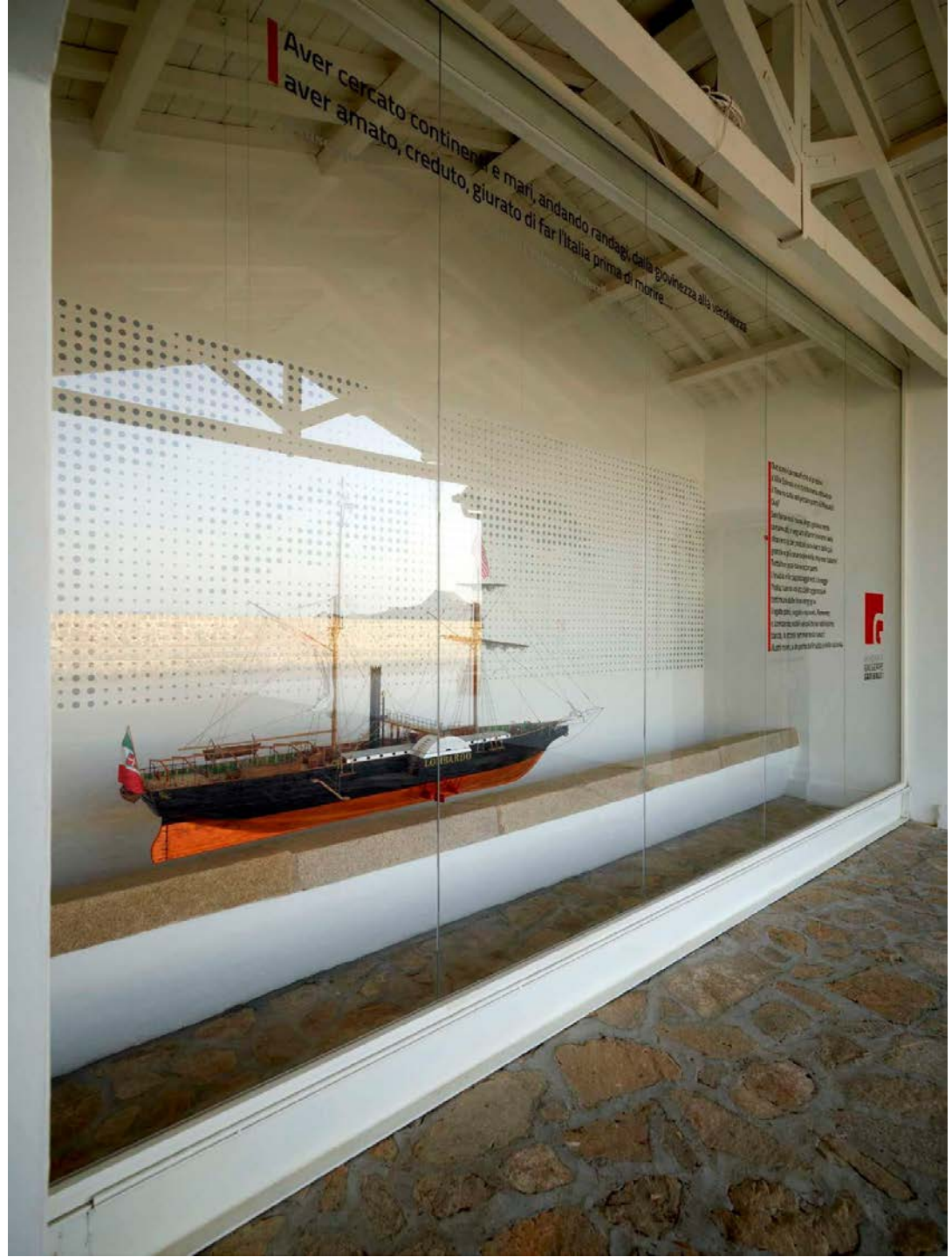
Aver cercato continenti e mari, andando randagi, dalla giovinezza alla vecchiezza
aver amato, creduto, giurato di far l'Italia prima di morire...


Pazzi? Sì, ma senza quei pazzi non ci sarebbe l'Italia ora;
senza quella fede, quella fede ardente e quell'entusiasmo,
i savi discuterebbero e ora non avrebbero fatto nulla.
Ci volevano i pazzi ed i savi, come in tutte le cose grandi
ci vuole l'ardire e il senno;
ma al cominciare ci vogliono sempre i pazzi...
Luigi Settembrini, Rimembranze
1860




Pazzi? Sì, ma senza quei paz
senza quella fede, quella fec
i savi discuterebbero e ora n
Ci volevano i pazzi ed i savi,
ci vuole l'ardire e il senno;
ma al cominciare ci vogliono
Luigi Settembrini, Rimembranze
1860


Questo popolo è padrone di sé. [...] La Provvidenza fece il dono all'Italia di Vittorio Emanuele. Ogni Italiano deve rannodarsi a lui, serrarsi intorno a lui. Accanto al Re Galantuomo ogni gara deve sparire, ogni rancore dissiparsi!
Anche una volta io vi ripeto il mio grido: all'armi tutti! Tutti!
Giuseppe Garibaldi, Ai miei compagni d'arme, Napoli, 8 novembre 1860
novembre. Così si andò verso il Palazzo Reale, a sfilare dinanzi al Dittatore piantato là sulla gran porta, come un monumento.
E si sentiva che quella era l'ultima ora del suo comando [...].
Ora odo dire che il generale parte, che se ne va a Caprera, a vivere come in un altro pianeta; e mi par che cominci a tirar un vento di discordie tremende.
Giuseppe Cesare Abba, Da Quarto al Volturno. Noterelle di uno dei Mille, 1891


Nemico della pena di morte e amico della pace e della fratellanza umana,
mi trovo a fare la guerra che è l'antitesi dei miei principi.
Giuseppe Garibaldi, Rome, 19 novembre 1870
L'Internazionale è il sole dell'avvenire
che abbaglia e che l'oscurantismo ed il privilegio
vorrebbero precipitare nelle tenebre.
Giuseppe Garibaldi, Caprera, 22 settembre 1871
1872






A Garibaldi, buon mariniaio piaceva
il pesce, salato o lessato, ma amava
preparare egli stesso.
Come dessert prediligeva un composto
di arance selvatiche, candite, tagliate
a fette sottilissime, adagiate su biscotti
imbevuti di rosolio e ricoperta
da cioccolato fondente.


IL MITO




1855
1850
Oceano Pacifico
PERU'
CILE

finestre aperte: " Viva Garibaldi ! "



CALABRIA









Milazzo, una lingua sottile che si inoltra e par che guizzi nel mare.

Dovevamo noi, per compiacere alla diplomazia, lasciare incompleta, monca, la patria nostra?

8 ore di



AGOSTO

19

COSENZA
30 agosto

REGGIO
21 agosto

19 agosto

MILAZZO
20 luglio

28 luglio



PREFETTURA DI POLIZIA

Tutte tragiche queste rupi di Calabria !

+ di 20.000 uomini





MESSINA

Ora sì che possiamo dire d'aver tutto il popolo dalla nostra !










1861 > 2011 > >





































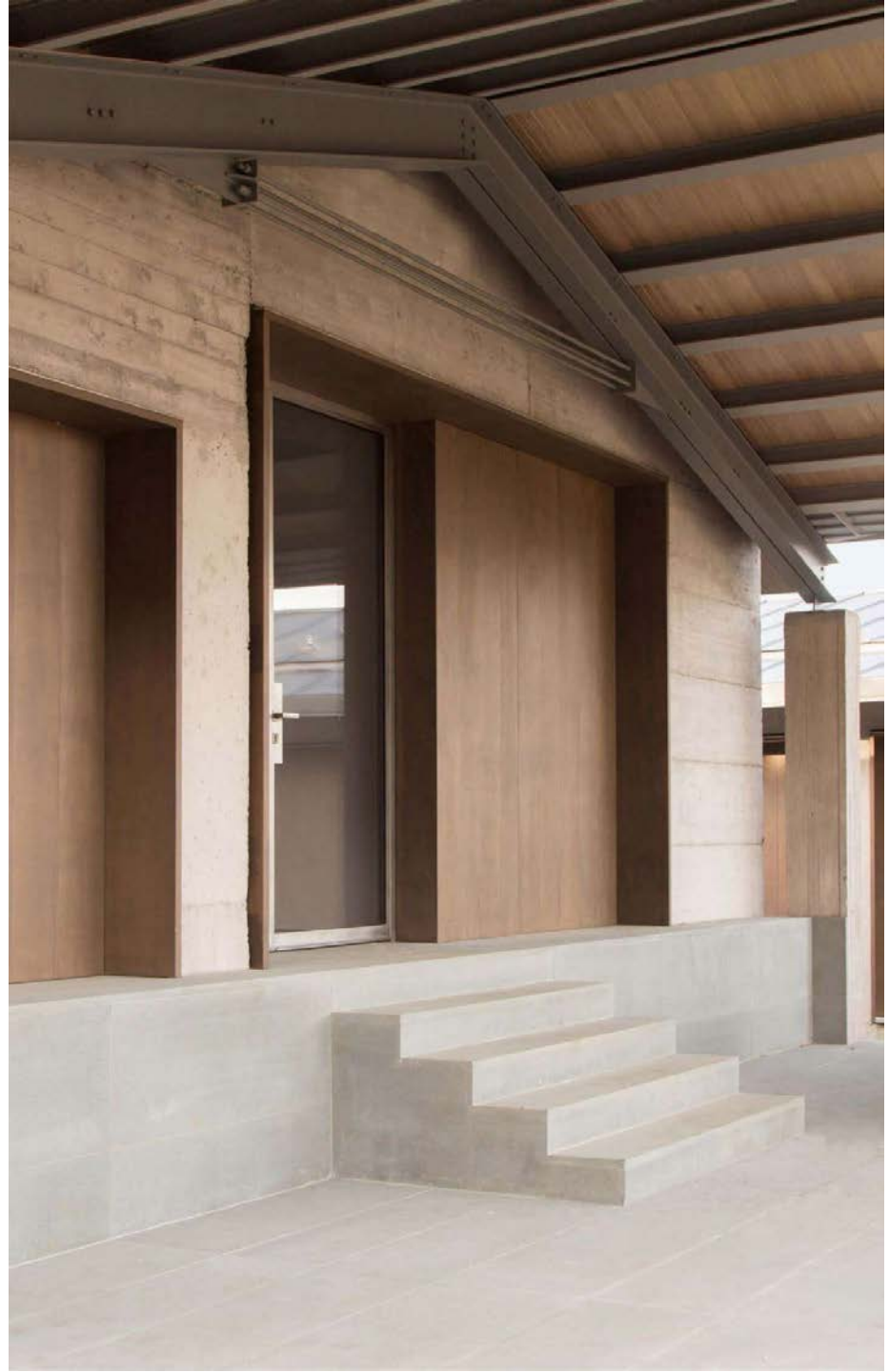

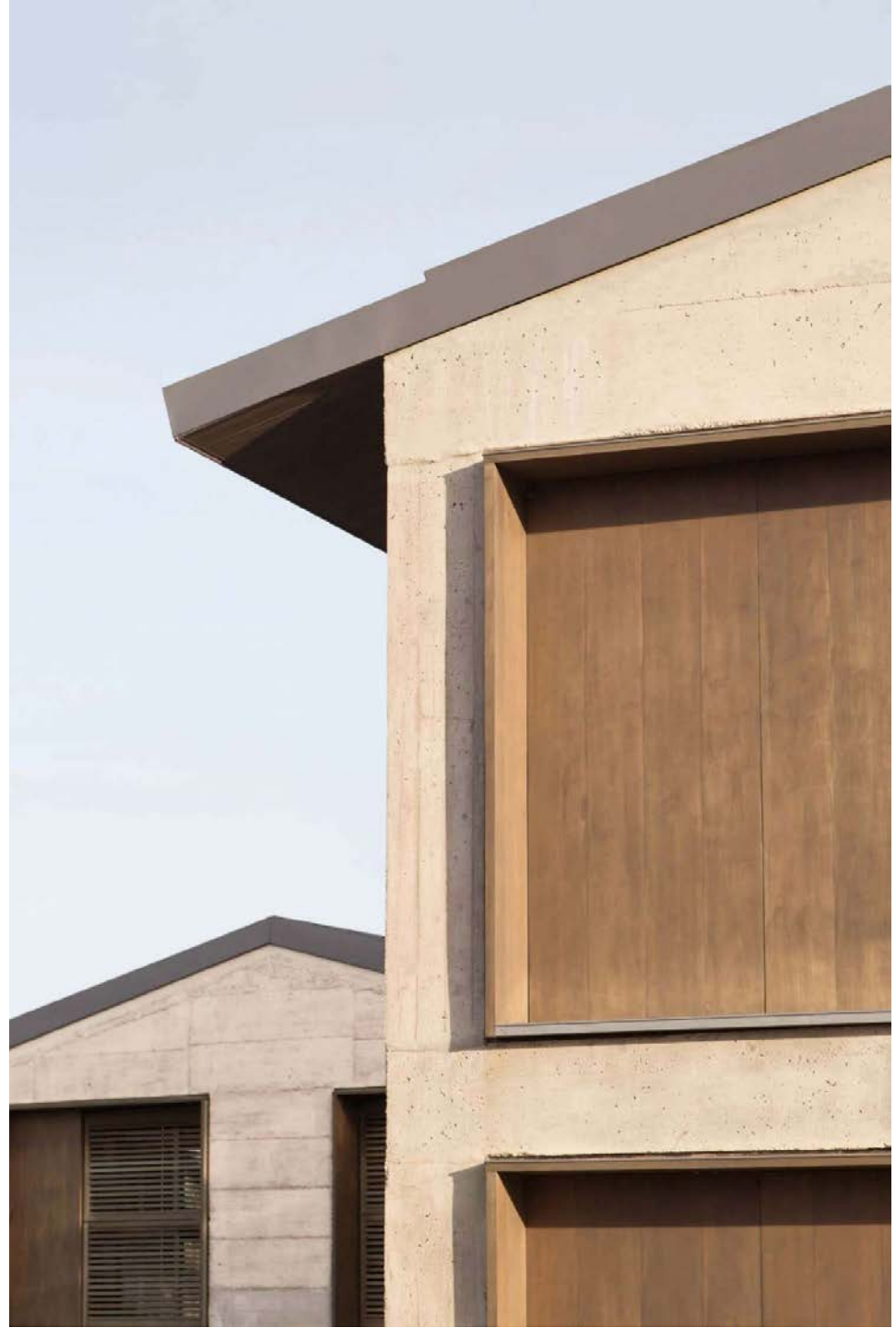

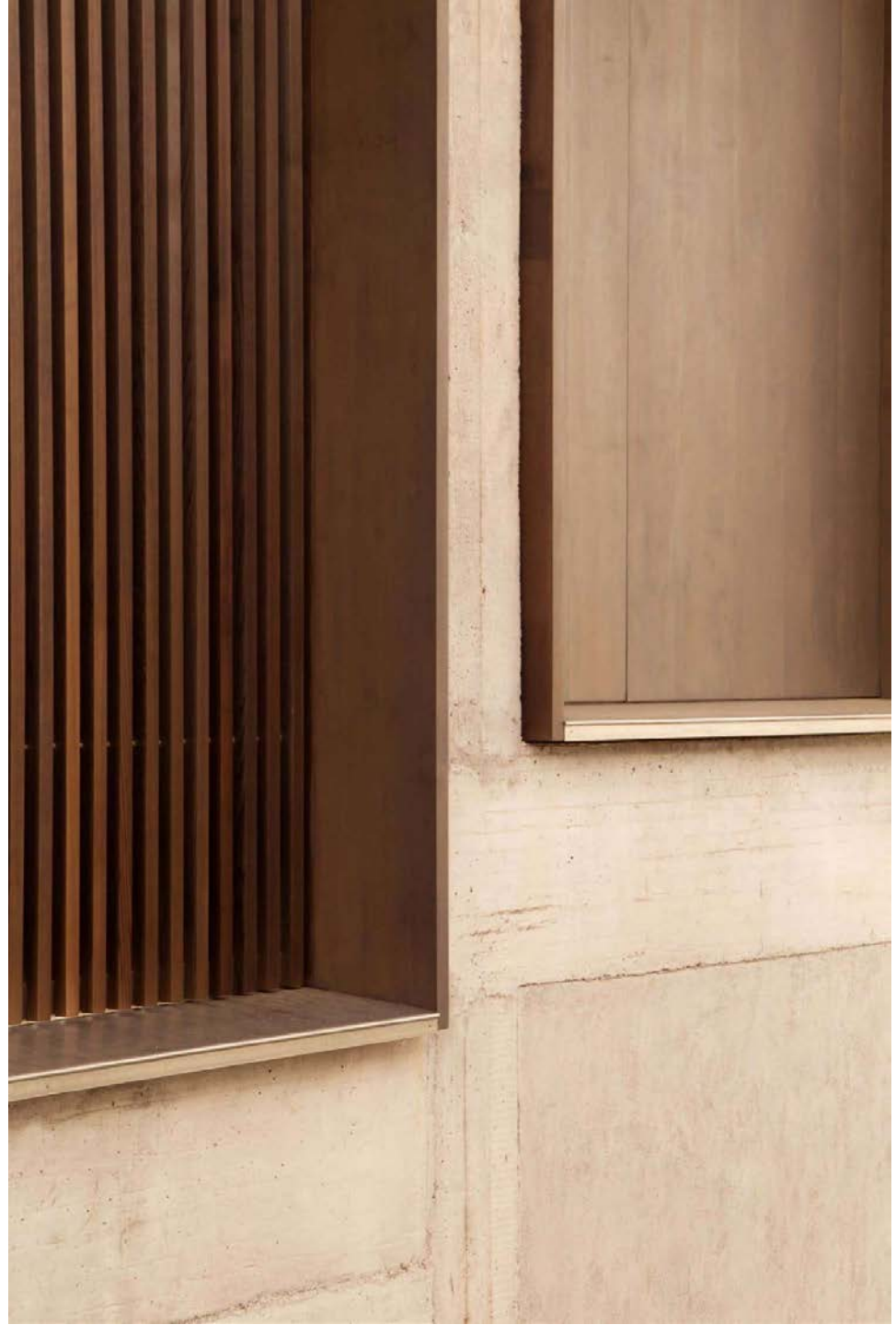

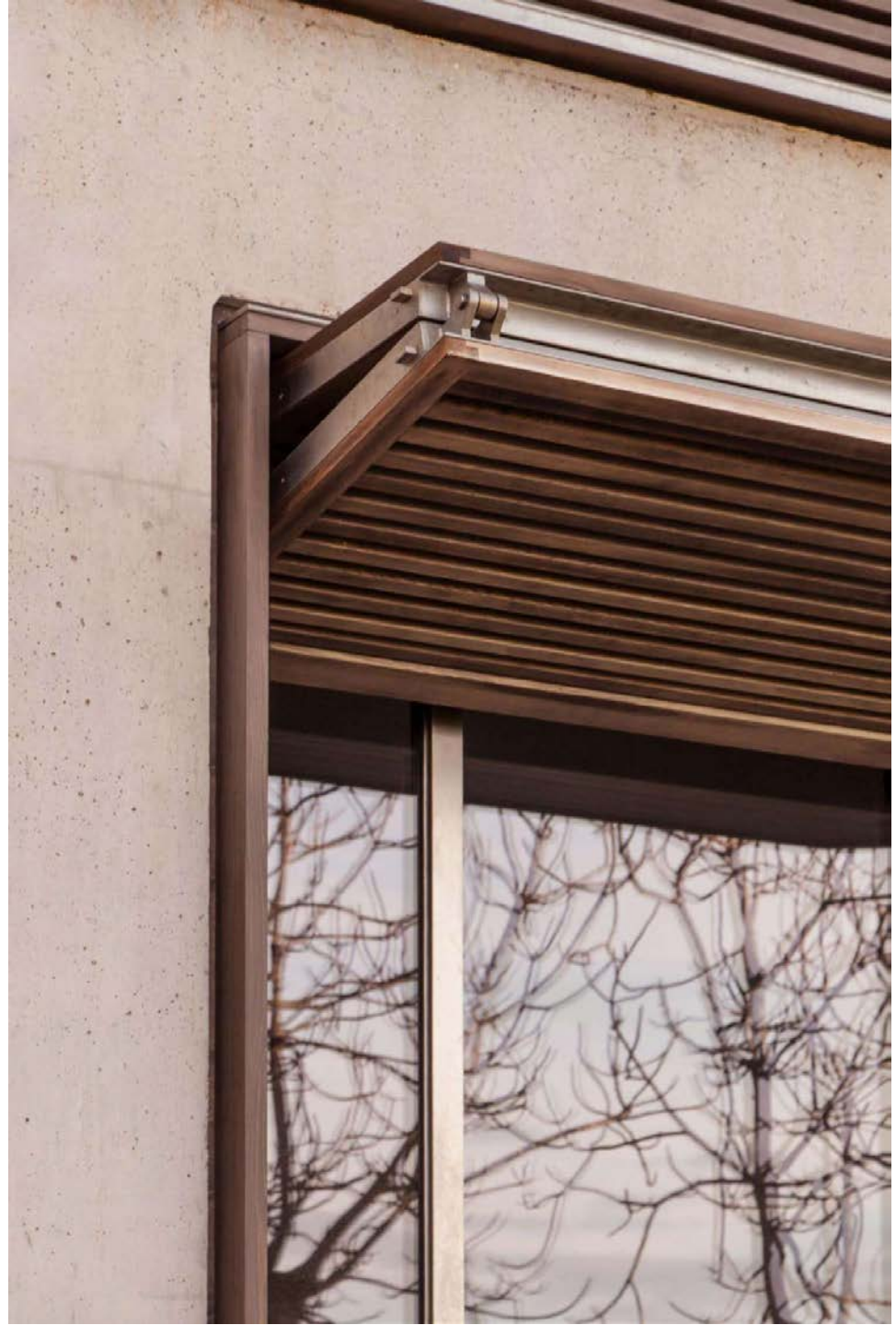

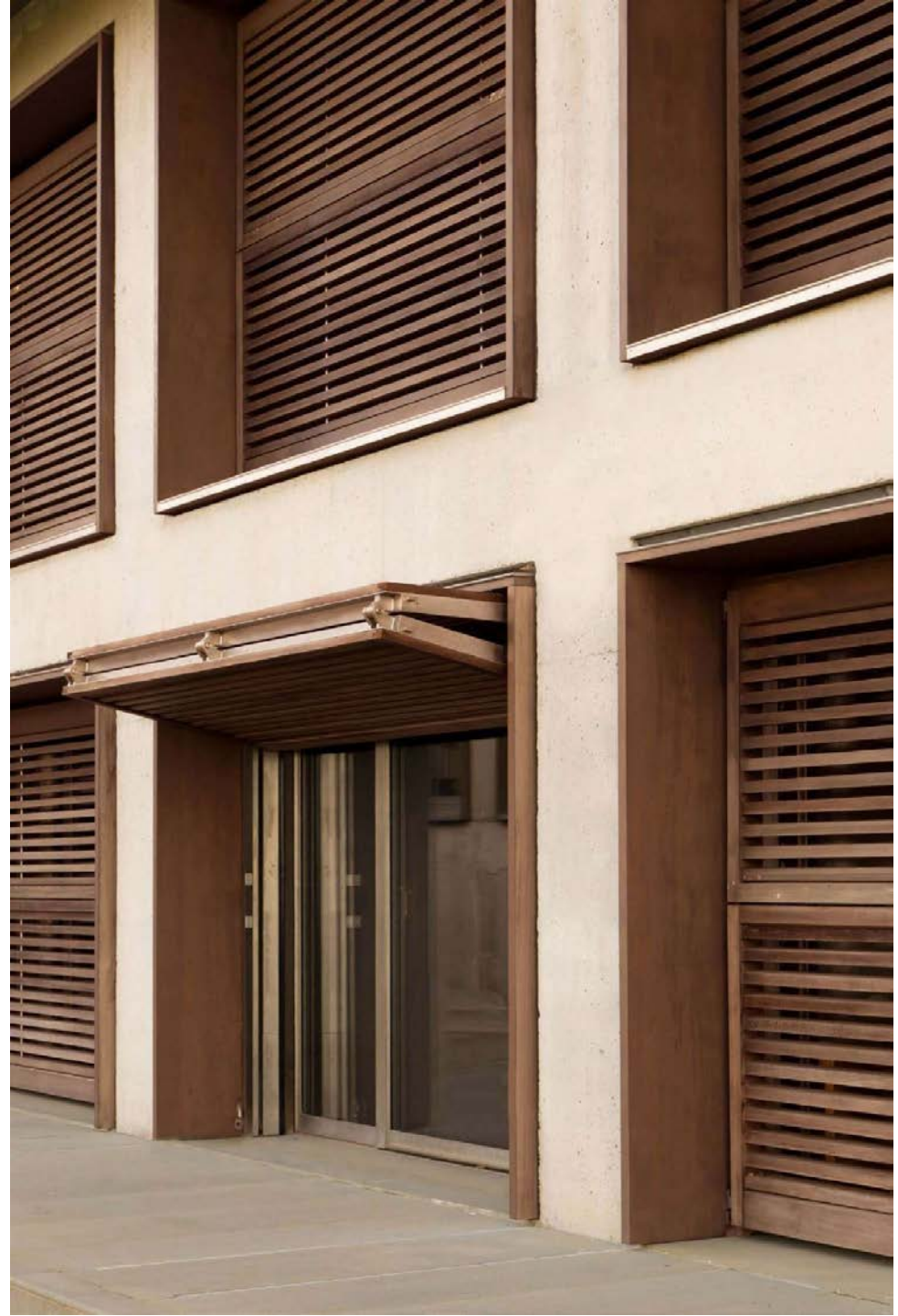




Gesto



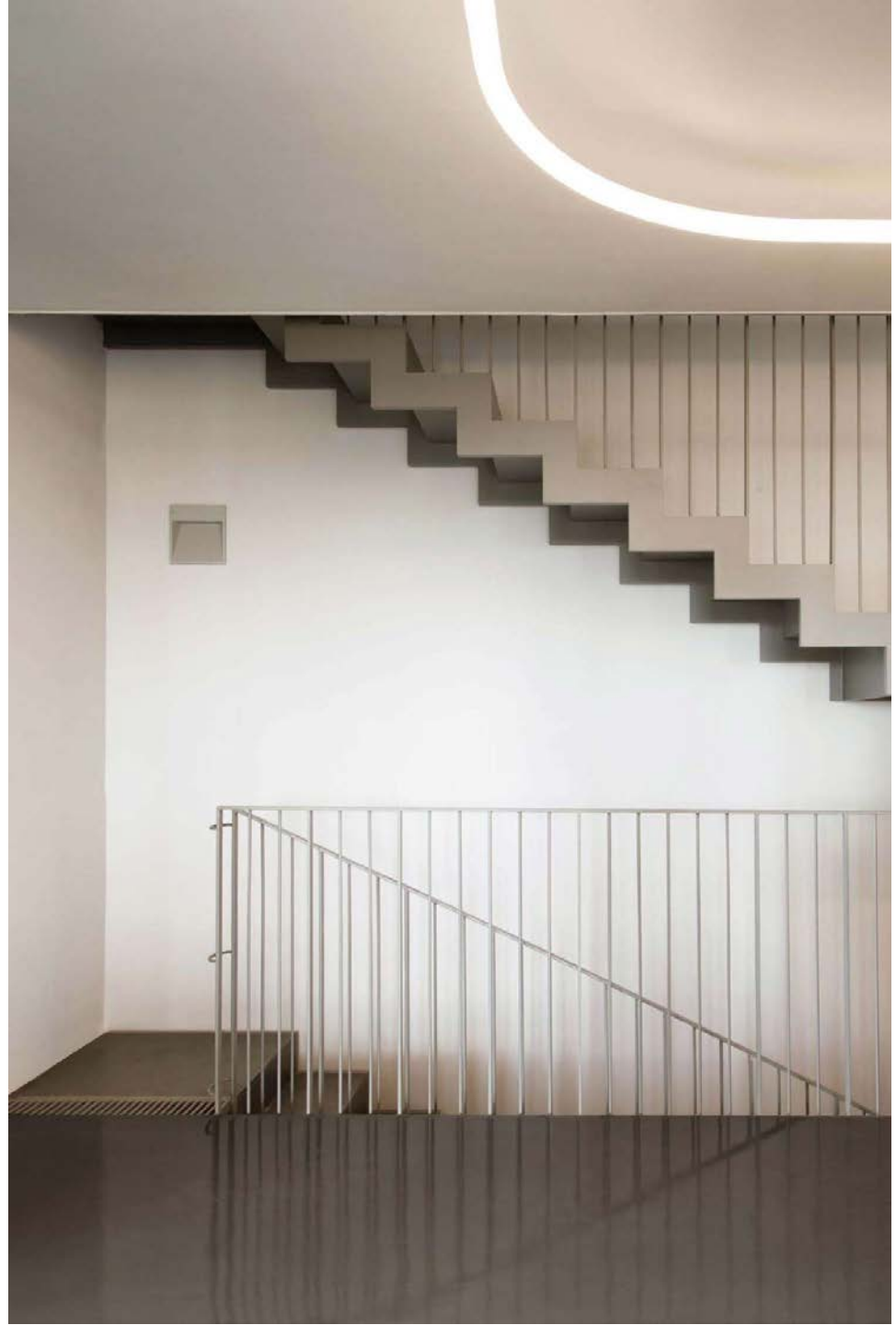






MURA DI LUCCA
STAZIONE
DI LUCCA
AREA DI
INTERVENTO

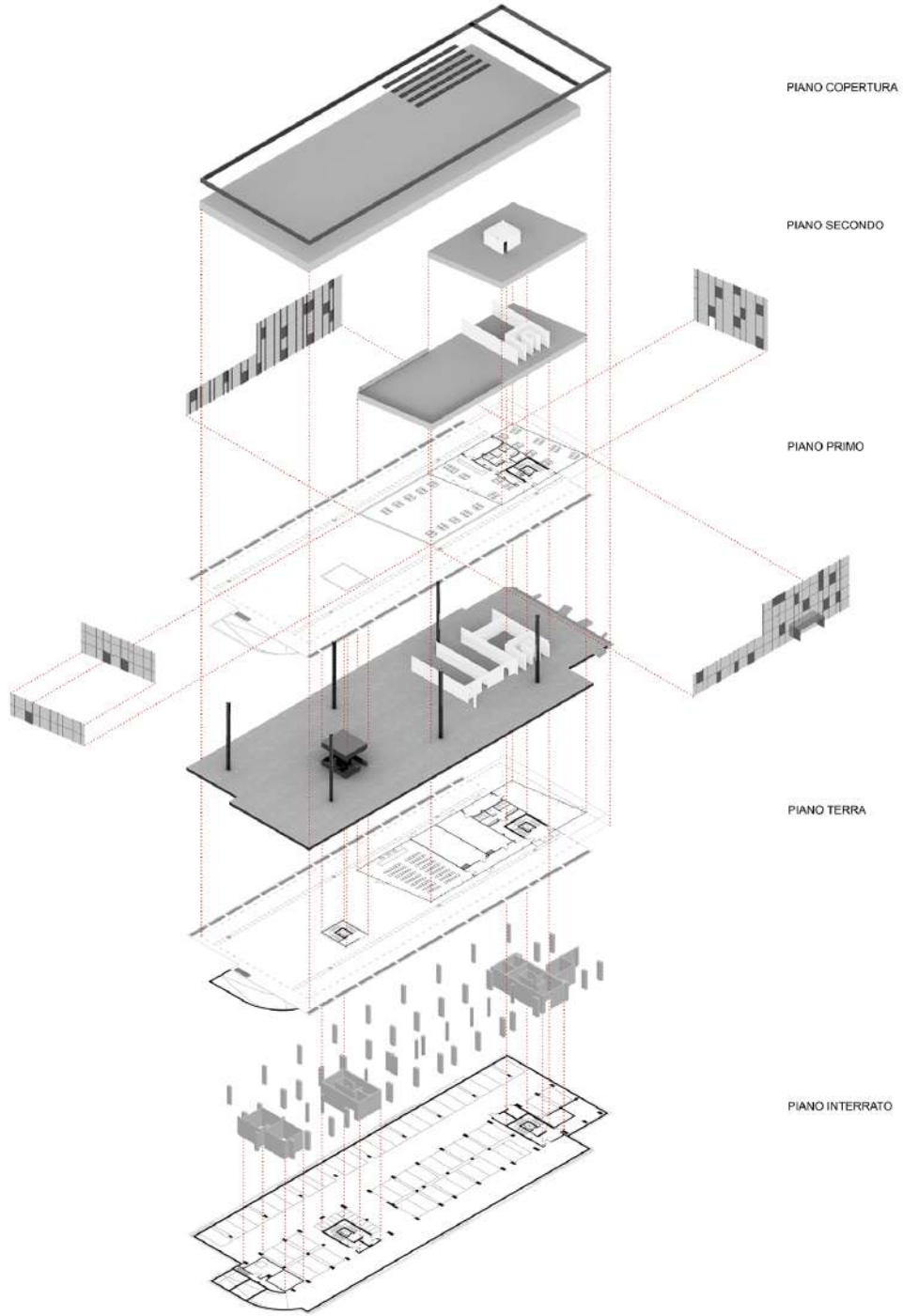
PIANO COPERTURA
PIANO SECONDO
PIANO PRIMO
PIANO TERRA
PIANO INTERRATO

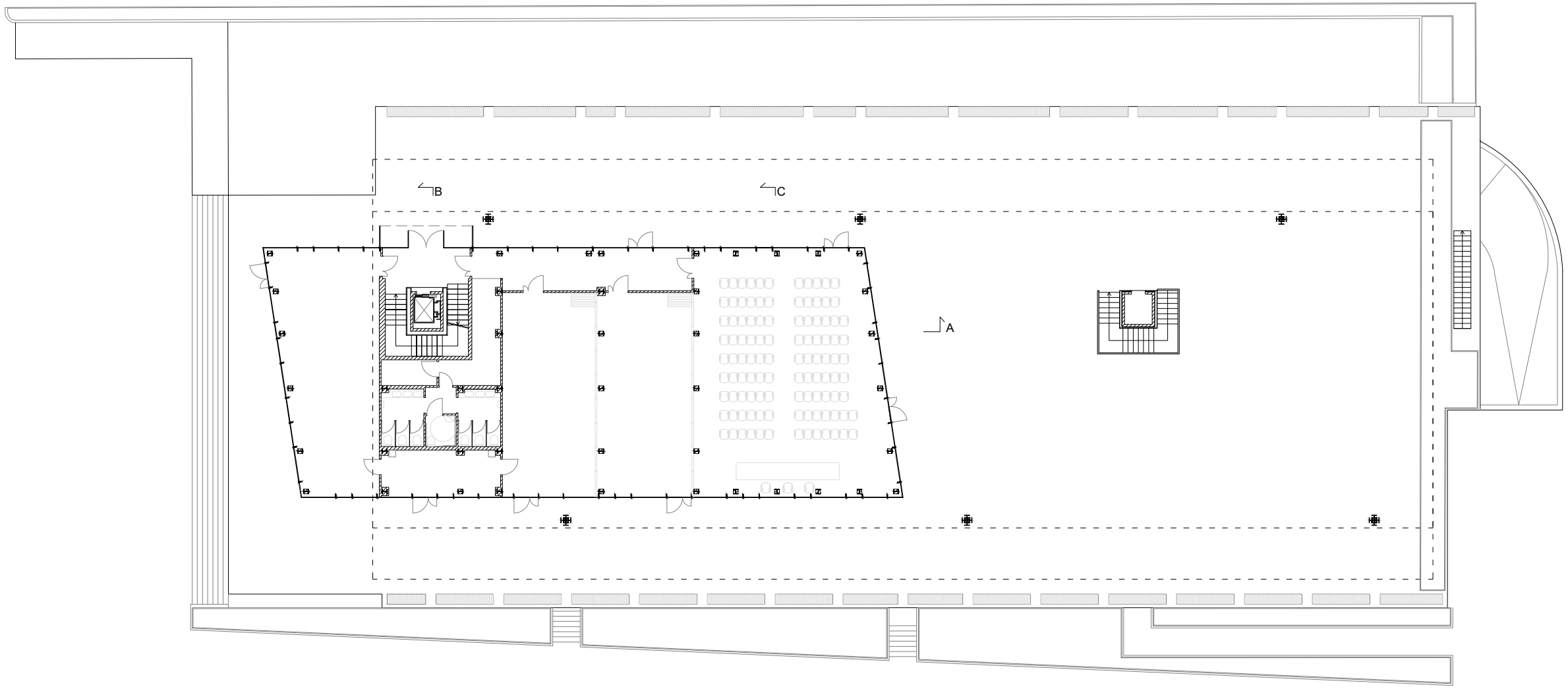
B
C
A

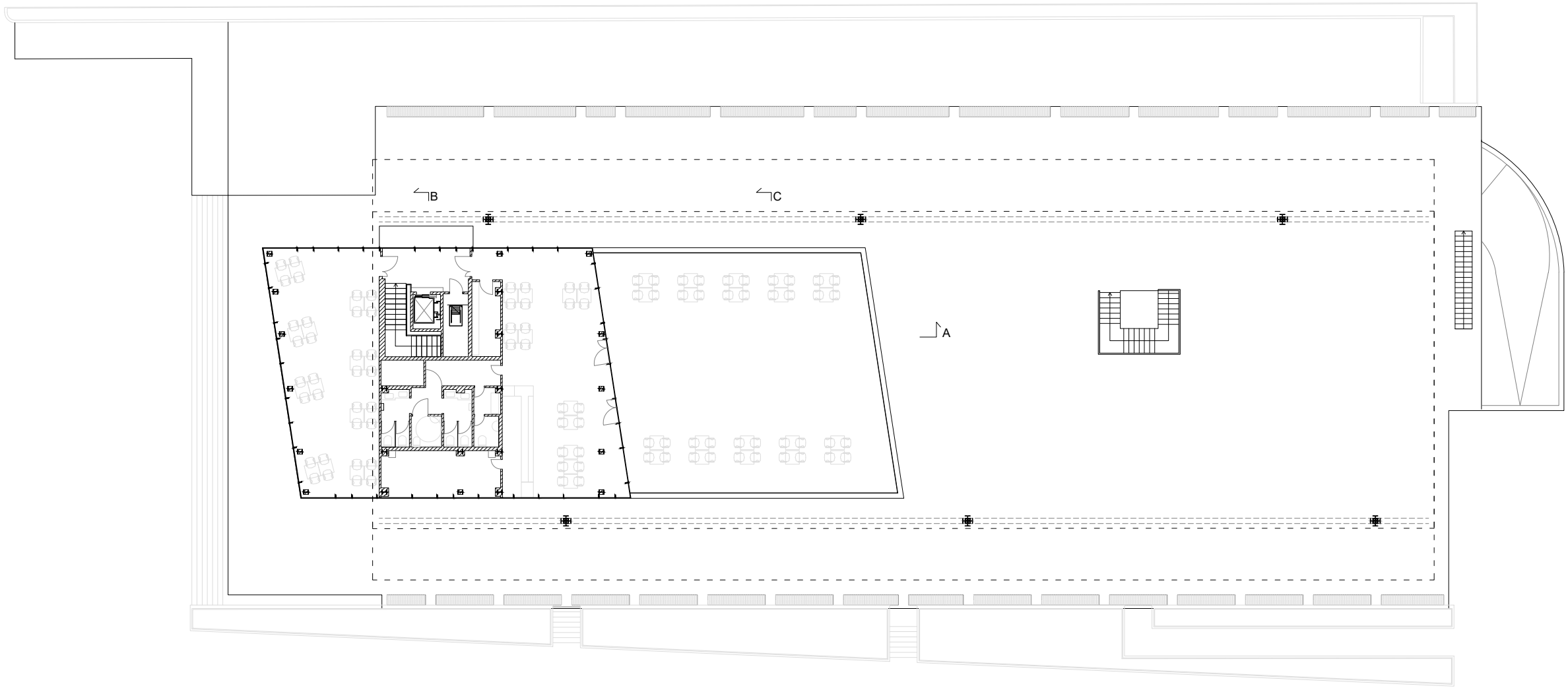
B
C
A

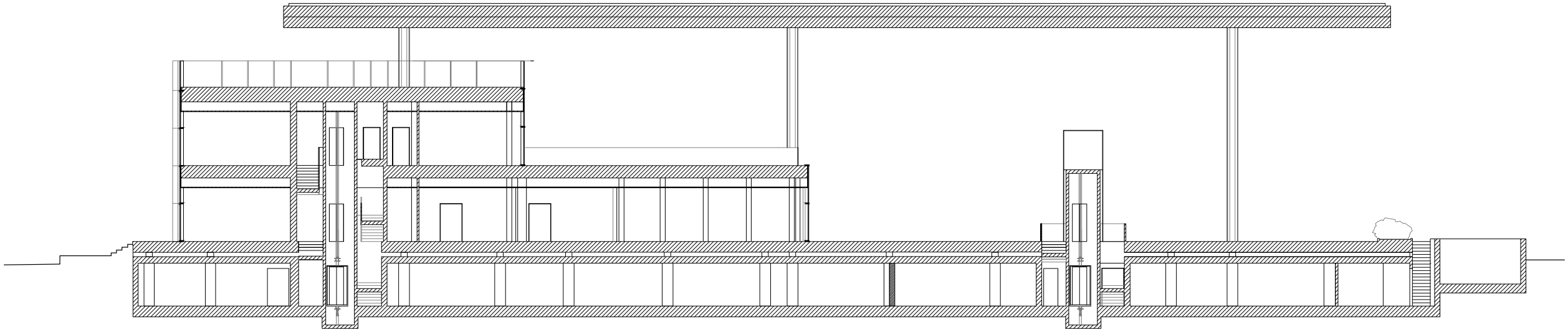



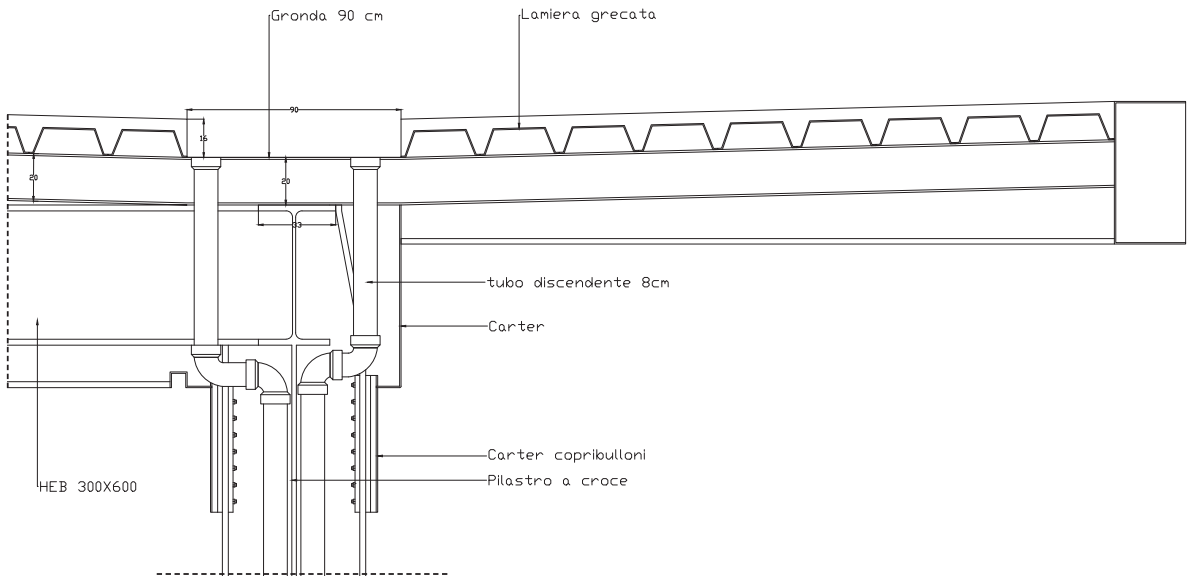
Gronda 90 cm
Lamiera grecata
tubo discendente 8cm
Carter
Carter copribulloni
Pilastro a croce
HEB 300X600

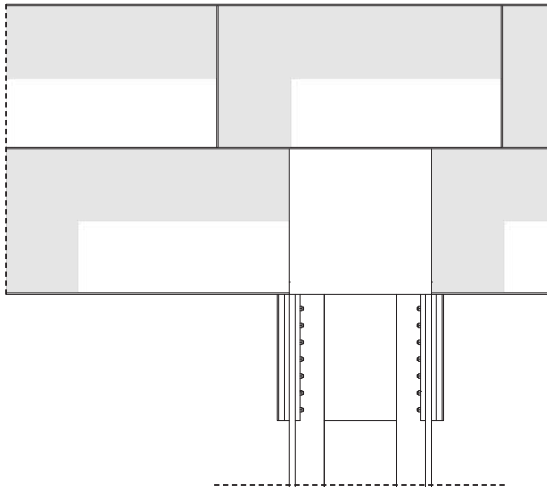

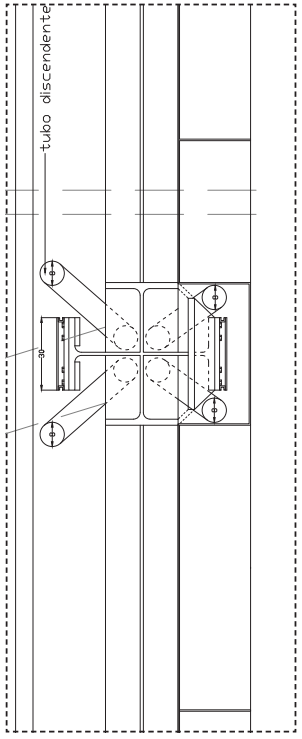
tubo discendente

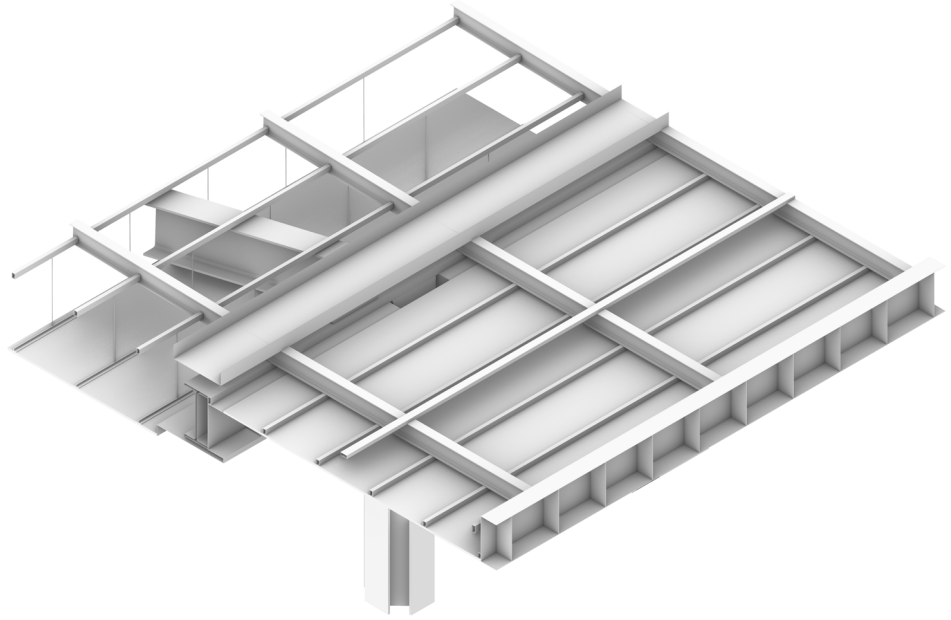

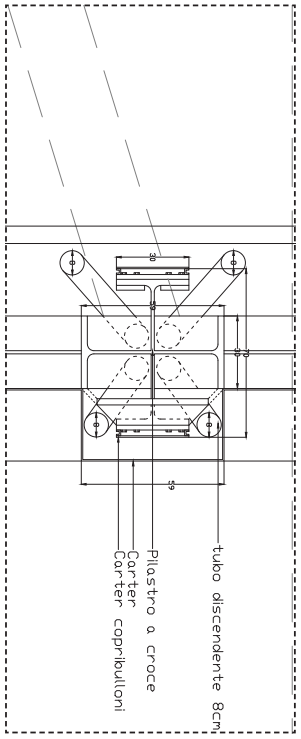
tubo discendente 8cm
Pilastro a croce
Carter
Carter copribulloni

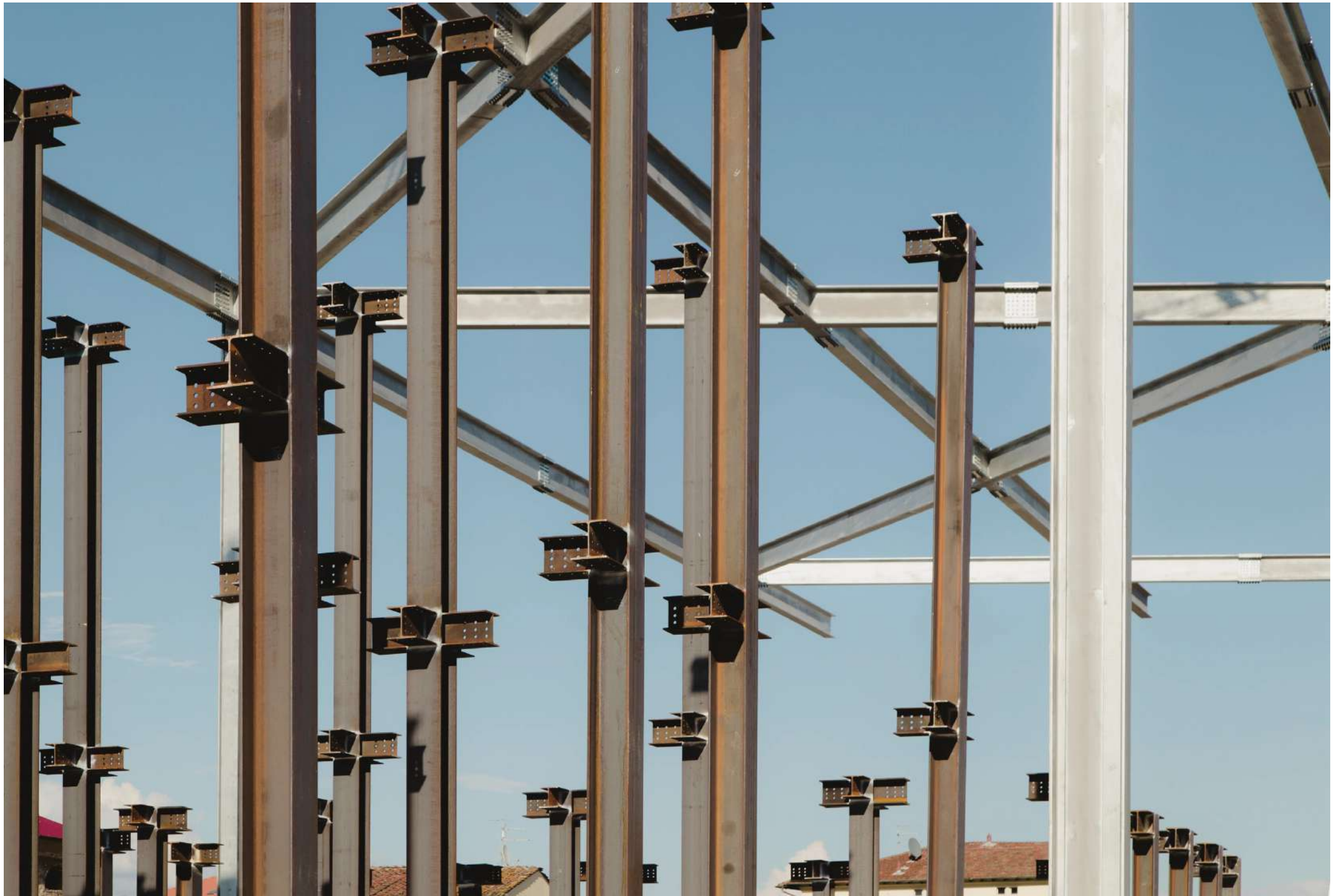

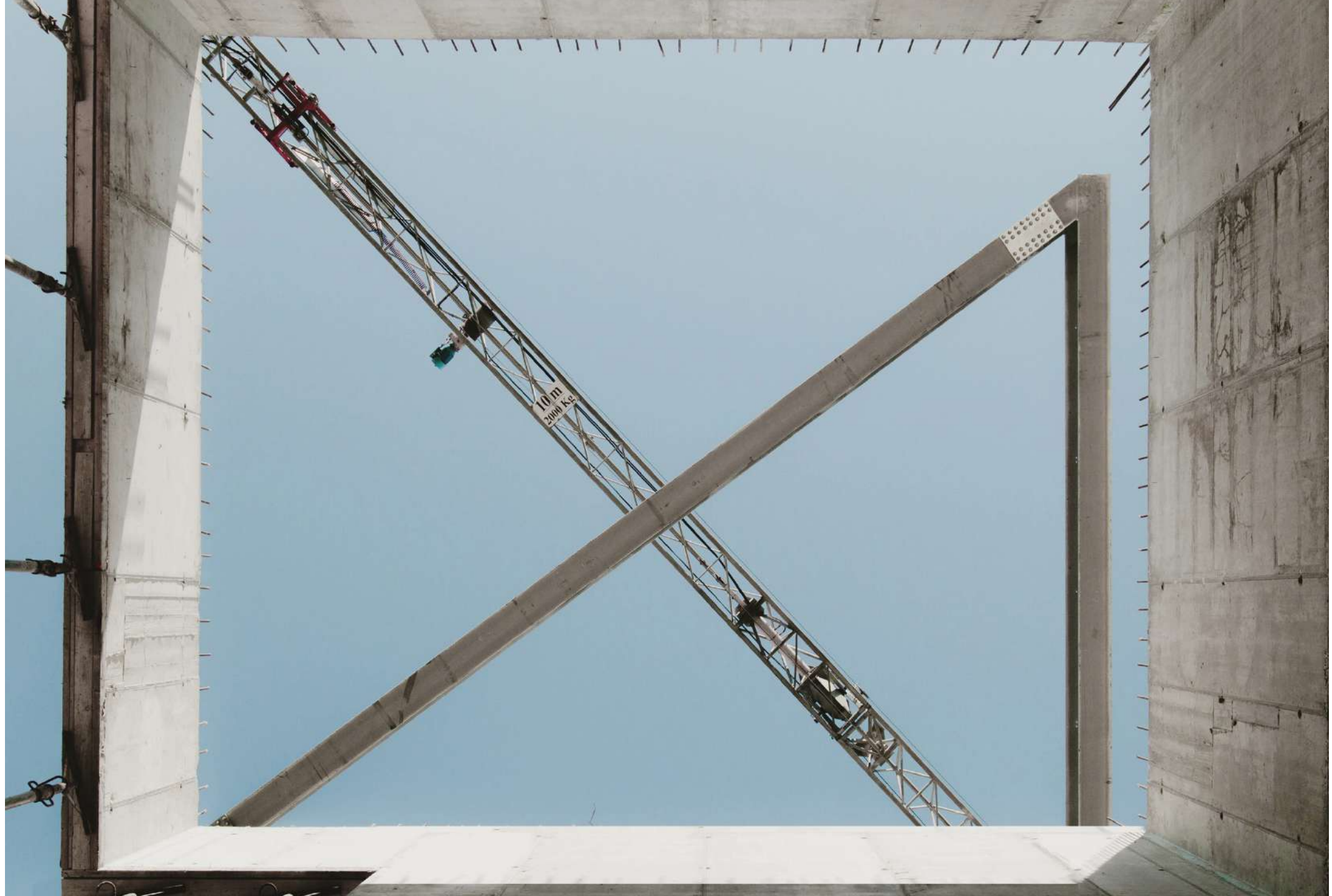
10 m
2000 Kg


P30
P31

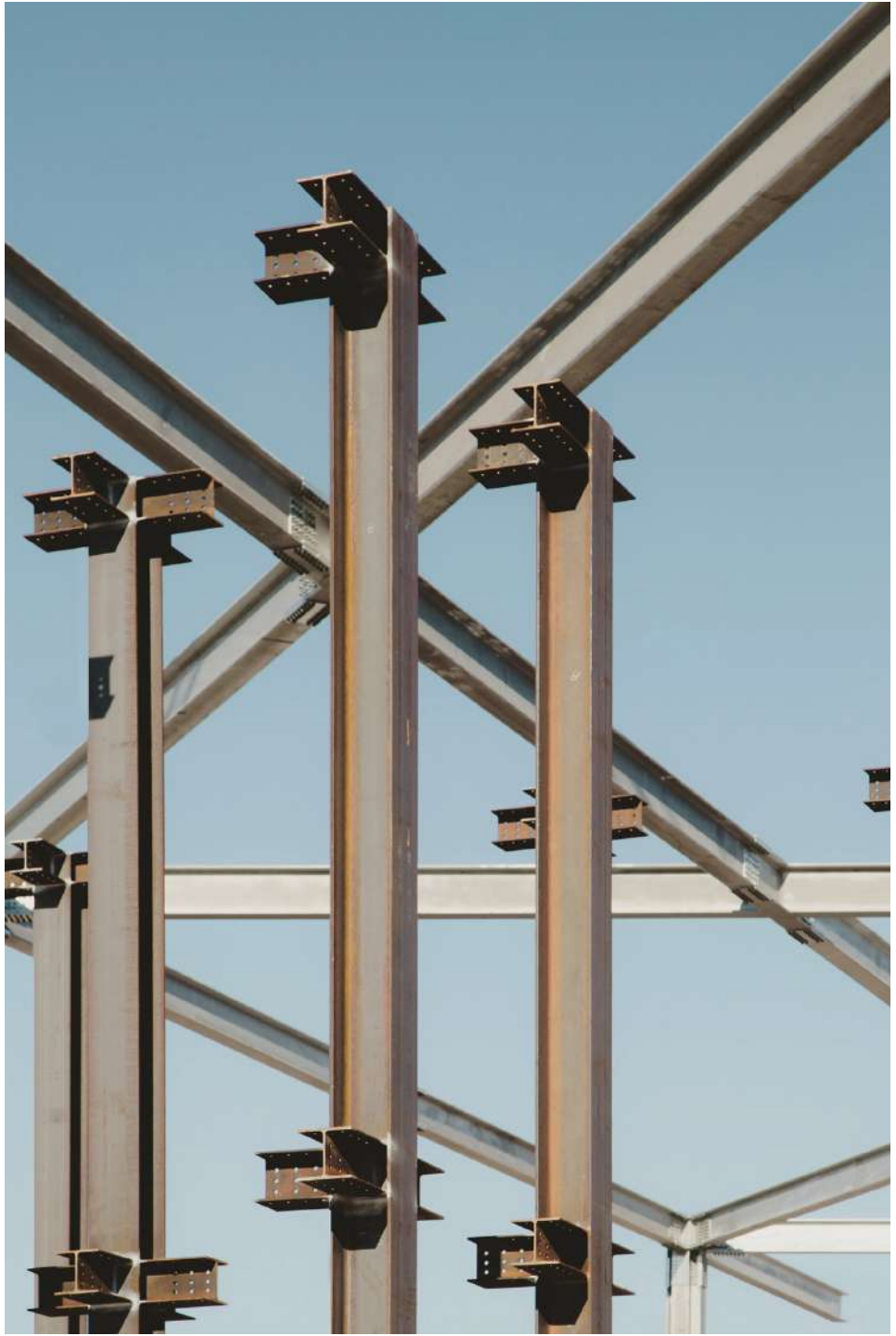

STOP















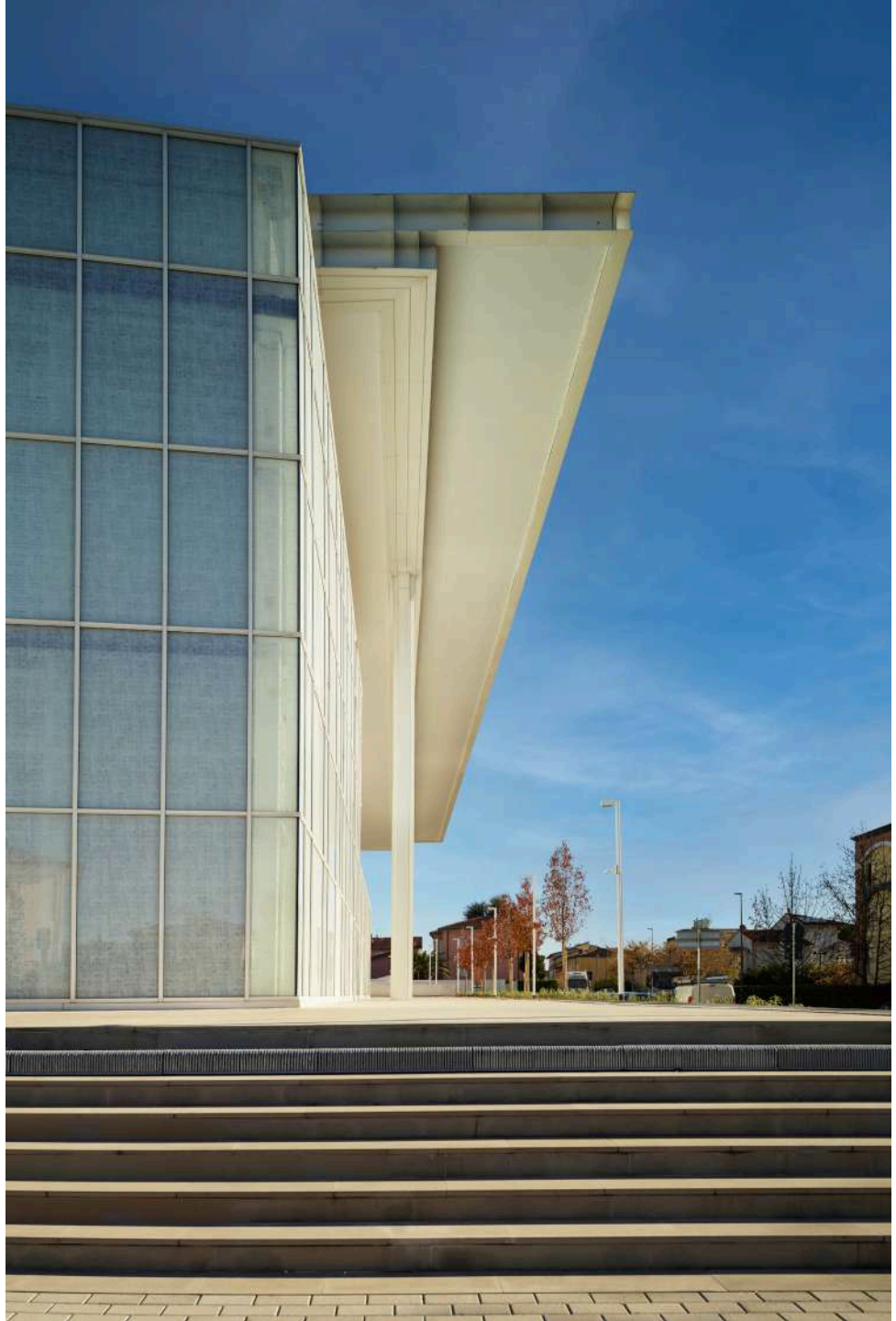

















Grazie

Pietro Carlo Pellegrini Architetto
www.pietrocarlopellegrini.it

PIETRO CARLO
PELLEGRINI
ARCHITETTO

MA XXI